12 PAGES TODAY

The Portsmouth Daily Times.

12 PAGES TODAY

VOLUME EIGHTEEN. PORTSMOUTH, OHIO MONDAY, MARCH 13, 1911 PRICE THREE CENTS.

THINK TROOPS ARE TO CROSS BORDER SOON

(By United Press.)

Washington, March 13.—It is generally believed here that the recent suspension of the Mexican constitution will bring intervention by United States troops much closer. Many believe the resulting danger to foreign interests will present what President Taft terms "necessary cause for action."

(By United Press.)

San Antonio, Texas, March 13.—The Ninth and Eleventh cavalry regiment are being strengthened in haste here and the fact that they are not unpacking their baggage gives rise to the belief that they will soon be moved to the border.

All cars used to bring the cavalry here are being held but the other cars are gotten out of the way. Only small parts of the immense orders of provisions are delivered at this camp, the rest being delivered on trains. This also looks like a quick move south.

It is rumored that the arrival of General Wood will start things moving, tomorrow or Wednesday.

Speedy mobilization of a large American army is declared impossible under present conditions by high officers here. They cite as an example the struggling arrival of troops ordered here a week ago with little hope that all will arrive within ten days from the date of the order. A renewal demand for the abondement of many obscure and useless army post shave grown out of these conditions.

(By United Press.)

Douglas, Arizona, March 13.—Another fight between federals and rebels at Auga Prieta is expected today, and the inhabitants of this city have turned out to watch it while the United States Cavalry has taken up station along the boundary line to preserve neutrality.

General Blanco is expected to throw his entire rebel force into today's battle.

(By United Press.)

Galveston, Texas, March 13.—120 American regulars are confined in camp by commandant's orders and a provo guard of 25 picked men are patrolling the streets of a section of this city today as a result of a race riot here. The city in spots is under mild martial law.

(By Associated Press.)

New York, March 13.—Secretary of War Dickinson, who planned to sail for Panama from here this afternoon, said he did not believe there would be any movement of our troops into Mexico.

(By Associated Press.)

Washington, March 13.—General Leonard Wood, chief of Staff today denied that the War Department was contemplating or sending any more troops south. The maneuvers it is said, will be maintained in the south until well into the summer.

(By United Press.)

New York, March 13.—Mexican Minister of Finance Lamamtour is far from satisfied with the "maneuver" explanation of American army movements.

This is indicated in a statement issued by him today in which the word "maneuver" was carefully quoted wherever it occurred. He said he did not consider the reported mobilization of another division of 15,000 men at all warranted by conditions, if "maneuvers" and the preservation of neutrality were all that was intended. He does not deny the right of the United States any number of men in any part of the country it sees fit, but adds that there are more men already on the ground than would be needed to preserve strict neutrality.

(By United Press.)

Washington, March 15.—In view of [illegible] being laid to train the guns of both houses of congress on the president regarding the Mexican situation and the army "maneuvers" the administration will attempt to forestall or at least lessen the force of this move by making their version of the details public soon.

(By United Press.)

El Paso, Tex., March 13.—Following Diaz's suspension of the constitution Madero, rebel leader, has issued orders to his troops to show federals no mercy. Those orders were probably prompted by the butchering of wounded rebels after the recent battle at Casa Grandes.

From now on it looks like a fight to the dead with bullets to the wounded after each battle.

Fisher Was Sworn In

(By United Press.)

Washington, D. C., March 13.—Walter L. Fisher was formally sworn in as secretary of the interior today. Ballinger said he would remain until Fisher becomes familiar with his new duties.

ARE TO PLEAD INSANITY

(By United Press.)

Albany, N. Y., March 13.—The state continued presenting its case in the Melber trial today. Mrs. Melber's actions and statements when arrested were presented. The defense will make a strong plea on insanity, but will not yet say if Mrs. Melber will take the stand or not.

A RAY OF HOPE

ARE JAPS BUSY ON PACIFIC COAST?

(By United Press.)

San Diego, Calif., March 13.—Matters of more import than the Mexican revolution have caused the mobilization of the army and the concentration of naval forces near here.

This belief is growing rapidly among officers because of frequent interruptions of the wireless by which Admiral Thomas directs his fleet. It is rumored the Japanese are responsible for this interruption. Thomas' messages are picked up by an unknown station off the coast which refuses to identify itself. Operators say this could only be a vessel.

To Honor Cleveland

Princeton, N. J., March 13.—Friends and admirers of the late Grover Cleveland, ex-president of the United States, have arranged for an elaborate commemoration of the anniversary of his seventy-fifth birthday, which occurs March 18th.

Two monuments to the memory of the twenty-second president of the United States are in contemplation. One of them is to be erected in Princeton, N. J., the other in Chicago. The movement to erect a memorial to Mr. Cleveland in Princeton was launched recently and rode well on the waters of public interest. The monument is to be erected among the Princeton buildings, and will be a conspicuous object on the university grounds. The tower is to be about forty feet square and will rise over 171 feet.

TEDDY TRIES TO MAKE NOISE

(By Associated Press.)

Santonio, March 13.—Col. Roosevelt began the seventh day of his tour with a flying review of the troops gathered near this city under the recent maneuver order of the War Department. He later made an address under the walls of historic Alamo in this city. He then left for Austin.

REV. EASON CHOSEN

It was announced by Captain Cread Milstead, commander of Bailey Post, G. A. R., that Rev. J. N. Eason would deliver the memorial address at Bigelow church.

Oil Plant Burns To Ground

(By Associated Press.)

New York, March 13.—A five hundred thousand dollar fire which started Saturday in the plant of the Pratt Oil Works, at Brooklyn, a subsidiary of the Standard Oil Company, was still burning and a force of two fire boats and three companies of firemen were engaged in trying to keep the blaze confined to the wharves and storage plant, today.

HEARING IS TONIGHT

Columbus, O., March 13.—Senator Cetone, chairman of the senate committee on municipal affairs, will umpire the hearing on the Greeves Sunday baseball bills in the senate chamber tonight. Each side will be allowed one hour. If any speaker tries to steal bases on the time limit schedule the chairman will bring him to time with a baseball bat.

343 CONVERTED AT LIMA SUNDAY

Lima, O., March 13.—(Spl.)—Three hundred and forty-three persons hit the saw dust trail on Sunday, making the total number of conversions to date 1691.

The collections at all the services Sunday amounted to $804.15 making the total collections amount to $7972.39.

189 men were converted at the monster men's meeting held Sunday afternoon.

John Peebles of Portsmouth, who is spending a few days here and attending the meetings, will address the business men's meeting on Tuesday afternoon and an immense crowd is expected to attend.

E. W. Gapleman.

Railway Strike Is Growing Serious, 3 Trains Held Up

(By United Press.)

Cincinnati, O., March 13.—Three Queen & Crescent freight trains are being held up near Kings Mountain, Ky., 120 miles from here, by armed mountaineers, according to a headquarter's telegram received at 10:30 o'clock this morning. The authorities at Kings Mountain have been asked to take a hand.

Members of a committee of the Firemen's Brotherhood left today for Louisville after two secret meetings, supposedly to discuss a general strike.

It was announced today that the engineers and trainmen's brotherhood have declared their intention of striking if the firemen's strike is not settled within a week. The railroad officials have offered a reward of $500 for the conviction of any person shooting at or interfering with trains or employes. They claim to be moving trains.

About one hundred strike breakers and a like number of detectives have been hired.

(By United Press.)

Somerset, Ky., March 13.—Traffic is at a standstill between here an Chattanooga, Tenn., on the Queen & Crescent railroad. Following the killing of eleven men in the last few days, the armed strikers in the mountains have sent word that they will shoot all negro firemen on passing trains and dynamite bridges unless the negroes are discharged.

26 Died In Mine Fire

(By United Press.)

Virginia, Mont., March 13.—Ten bodies crushed out of human semblance have been recovered from the Norman mine, where a cave-in Saturday buried 26 men. There is no hope for the other sixteen. It may require two days to recover all the bodies.

IS BELIEVED TO BE DEAD

(By United Press.)

New York, March 13.—The family of Dorothy Arnold have issued a statement to the effect that they believe her dead and the search has been completely dropped.

Engineer Is Hurt

N. & W. Engineer Mark Smith is off duty, the result of a painful accident that befel him on East Eleventh street, recently.

He attempted to board a street car, but missed the handhold and was thrown to the ground, injuring his knee cap. He is expecting to return to work within the next ten days.

MAY BE NEXT PRESIDENT OF MEXICO

New York, March 13.—Senor Jose Yves Limantour, Mexican minister of finance, is a candidate for the president of Mexico in the event of the death of Diaz, although the fact that he is of French descent is said to injure his prospects with the Mexican people.

Teamsters Fail To Go Out

(By United Press.)

New York, Mach 13.—There was no general teamsters' strike called this morning, and the threatened taxicab strike failed to materialize. The police here and in Jersey City are keeping close watch on the Adams Express strikers and have succeeded in preventing disorder.

COX GANG LOST OUT AGAIN

(By United Press.)

Cincinnati, O., March 13.—The Cox organization lost another fight today when Judge Gorman refused to postpone the trial of Jake Hasslinger, indicted briber, until the next session of court. He ordered the trial to go ahead.

CORPORATION TAX IS UPHELD TODAY

(By United Press.)

Washington, D. C., March 13.—The constitutionality of the corporation tax provision of the Payne-Aldrich tariff law, was upheld by the United States supreme court today. The decision covered fifteen cases carried up from federal courts in New York, Ohio, Kentucky and several other states.

Justice Day read the decision, which was unanimous. He emphasized the fact that the court held the tax to be one upon the conducting of business and not upon the ownership of business. The law brought in $27,000,000 in taxes last year.

Afraid To Serve On The Camorra Jury

(By United Press.)

Viterbo, Italy, March 13.—Every talesman who gives an invalid excuse to escape jury duty in the Camorra trials here will go to jail. This drastic ruling was made by Judge Vianen today, after the jury was disrupted at Saturday night's session of the trial after one witness had been heard.

The disqualification of several jurors Saturday has held back the case and the jury has not yet been completed.

TAFT PLAYS AT GOLF

(By Associated Press.)

Augusta, Ga., March 13.—President Taft played golf this morning. The president has not yet examined the pardon applications of Morse and Walsh, and it is not likely any action will be taken on either until after he returns to Washington, next week.

TRIED TO SHOW ON SUNDAY

Lancaster, O., March 13.—The moving picture shows in this city were closed Sunday on account of affidavits filed by the Ministerial Association. They will now await the action of the grand jury as to whether they will reopen on Sunday.

Albert Copeland, a well known barber of this city, will open up a barber shop in the new hotel at Fullerton, Tuesday.

BILLY BUTT IN THE TIMES WEATHER MAN

Te' happiest guy on this earth is th' chap who is always tryin' to do somethin' but can't. He's always happy in ignorance o' th' fact that th' game ain't worth th' candle. I'm moved to these remarks by observin' th' struggles o' a lot o' amateur weather prophets who seem to think it fine to set up on a high seat like I do and hand out th' daily dope. Lord bless 'em how they'd be disappointed if ever they'd try it. Take it from me, pard, "hope" is about th' only thing loose that's worth havin'. Here's for tomorrow:

Ohio, Indiana, Fair tonight, Tuesday warmer.

West Virginia Unsettled weather, slightly colder tonight, and Tuesday fair.

Kentucky, Fair tonight and Tuesday. Not much change in temperature.

CRUSHED TO DEATH AT THE N. & W. TERMINALS

Failure to place the customary signal, a red flag, on the car under which he was making some repairs to the draw bar, cost John W. Dutiel, an N. & W. car repairer, his life Monday afternoon at the Terminals here.

When a cut of cars bumped into the car Dutiel was working on, he was so badly crushed that his death ensued in fifteen minutes.

One leg was almost cut off and the unfortunate man was terribly crushed through the stomach.

The accident occurred in the car shop at 3:30 Monday afternoon. Dutiel was under the last car of ten that had been sidetracked when an engine and 20 cars backed down on them and made connections.

The trainmen were not aware of Dutiel making repairs to one of the cars. The train was in charge of Conductor Ross Atkinson.

Dr. Halderman, N. & W. physician was hurriedly summoned to the terminals, but Dutiel succumbed to his injuries before his arrival.

Dutiel was about 48 years old. He had been boarding at 807 Harvard Place. His home is at Chaffin's Mills, Scioto county. He accepted a position in the car repairing department at the terminals about eight months ago.

It was rumored that Dutiel was repairing a car and that the jack slipped, allowing the car to fall on him, but a prompt denial of this theory was made by the N. & W. officials.

According to the report sent in to Chief Clerk Gheney, Dutiel met a tragic death through his neglect to properly flag the car he was working under.

Dutiel is well known throughout Scioto county, he having spent most of his life at Chaffin's Mills.

The dead man's body was conveyed to the N. & W. depot on a loose engine and it was removed from there to Lynn's morgue in an ambulance.

Dutiel was 48 years of age and unmarried. Until he came to Portsmouth severel years ago he had always followed farming. His widowed mother lives at the old home place there. Mrs. Amy McCarty, of Wheelersburg, is a sister, and Ora Dutiel, of Wheelersburg and Fred Dutiel, of Lyra are brothers.

TO REPORT APRIL 15

Albert Demint and Earl Smith who have signed to play with Green Bay in the Minnesota-Wisconsin league, have been ordered to report at Chicago on April 15. They will get into condition in the Windy City.

Bread was turned out for the first time Monday at August Knochel's new bakery on Market street.

LOST

or impaired **VISION** is one of the greatest handicaps to any **MAN'S CAREER** and much of it could have been easily prevented by early care and treatment.

IF reading fatigues your eyes.

IF distant objects appear indistinct.

IF inflamation becomes apparent, accompanied by pain and and nervousness.

IT may be in our power to aid you materially.

IN any case our advice will prove valuable to **YOU**.

Otto Zoellner & Bro.
415 Chillicothe Street.
Optometrist.

HE LECTURED MONDAY TO DOCTORS

Following a luncheon at the Washington at which he was the guest of honor, Dr. Ravolgia, long identified with the faculty of the University of Cincinati, delivered a lecture Monday afternoon before the Hempstead Academy. He dwelt at some length on the new "606" specific.

Almost every practitioner in the city heard the skillful and analytical treatment of this great discovery.

Timber Is Bought

William Hyslop returned from Blue Creek Monday where he has just closed a deal for The Breece Mfg. Co. purchasing two tracts of fine timberland, comprising more than 200 acres of virgin forest, principally of white oak. The two tracts, which adjoin, are situated about 10 miles from Otway which will be the shipping point. The timber was owned by Mr. Newman and Mr. Hall.

The work of cutting the timber will commence at an early date and will be under the supervision of Mr. Hyslop, a timber expert who is a native of Scotland. The timber will be shipped to the Portsmouth and Kenova plants of the Breece Co.

Falls Onto Hot Stove

A three-months-old child of Frank Brisker, of 816 Court St., fell out of its buggy against a hot stove on Monday afternoon and suffered severe burns to its hands. One of its hands was almost burned to a crisp. Dr. Schirrmann was called and dressed the wound.

The little child had been placed in the buggy by a larger sister who then left the room. When she returned, she found the child laying on the floor in front of the stove in its perilous condition.

Mr. Brisker is a cutter at the Selby shoe factory.

ASKING FOR ALIMONY

Vesta Gifford, defendant in a divorce suit instituted some time ago by her husband, Charles Gifford, has filed a motion for the allowance of attorney fees and temporary alimony pending the hearing of the case.

LOTS GOING RAPIDLY

Lots in Long Meadow, an addition to Sciotoville recently platted by Hannah & Cropper, are going with a rush. On Monday the owners sold two lots to Mrs. Eliz. Miller of Scioto and three lots to Sarah and George Bauer of East Eleventh street.

Messages Of Condolence

[illegible]

Ministers Had Meeting

No business outside of the regular routine was transacted at the meeting of the Ministerial Association Monday, except that a committee consisting of Rev. J. W. Atkinson, Rev. George Freund and Rev. F. W. Chase was named to consider a special matter that had been submitted to the ministers.

New Harness Looks Well

The Interstate Transfer Company's wagon teams appeared on the streets Monday rigged out with new sets of brass mounted harness. There were sixteen sets in all furnished by David Stahler.

IS NOW IN DAKOTA

Charles Wiget of the firm of Heid & Wiget, is in receipt of a letter from Rev. DeBeer, former pastor of this city, who is now located at Marion, S. D. He states that he likes the country, and that he is feeling fine. He states that he will pay Portsmouth friends a visit the coming summer.

Labor Men Invited

Rev. E. A. Powell has extended a formal invitation to Central Labor Council and all unions to attend the lecture of Rev. Theo. Irving Reese, of Columbus, at All Saints church Friday night. The noted minister is chairman of the state board of arbitration.

MANY LOTS ARE SOLD

It was announced by the Merle Duduit Co. that they had disposed of several pieces of property in the Ruggles-Harris addition, a property they recently purchased. Henry Albrecht has purchased a lot and will erect a fine home. Charles Moreland has bought a house and lot and Mr. Cunningham, a machinist at the N. & W. Terminals, has closed a deal for one of the most desirable lots and expects to build this spring.

Going South For A Visit

Noah J. Tracy, of McDermott, venerable father of Charles Tracy, clerk at the local postoffice, came [illegible] Monday enroute to North [illegible] for an extended visit with his daughter. Although 80 years of age Mr. Tracy will make the long journey unaccompanied. Mr. Tracy is one of the pioneers of Scioto county [illegible]

Stepmother Is Dead

[illegible]

EARL RUARK IS THROWN OUT OF WAGON

Earl Ruark, a U. S. express driver, experienced another runaway accident, Saturday evening, his second in a week. His horse took fright on Campbell avenue and dashed down Fifth to Offnere at break neck speed. Ruark was thrown out upon his head but fortunately landed in a soft bank and escaped injury. The wagon shafts and harness were broken and the horse bruised.

Cleans Up The Poles

Holly Whitman has commenced work carrying out the city's edict against future use of city telephone poles and other property for advertising purposes. Every poster, bill and even the city anti-spit signs are being removed.

Fell Into Sewer

Sant Nixon, of Mill street, fell into the sewer at the foot of Chillicothe street Saturday evening, and had a close call from being drowned. While watching the water rush through he became dizzy and fell in.

Lane Bros. & Thomas, C. & O. contractors, shipped a car load of mules to Covington, Ky., Monday where they will soon resume work on their double track work at that point.

Sixteen horses were sold at Jack Morrow's stock sale Saturday. Many others changed hands outside of the sale.

Fred Leppis has decided to hold a furniture sale at his home in South Webster, April 1st.

Andrew Arthurs is going to St. Louis to work at the Hamilton-Brown shoe factory.

Lecturer Coming

Local Socialists are anticipating a large crowd, Wednesday evening, at Kendall's Hall, when Fred G. Strickland and his talented wife, Mrs. May Strickland will address the assemblage. These two speakers have been in Portsmouth several times and their ability as speakers is well established. Mr. Strickland will take for his subject "The Socialist Party" while Mrs. Strickland will lecture from the theme "Woman and Socialism." They will be the fifth number on the lecture course, which has in every way met the hearty approval of the Socialists.

Doc Blew Back Again

"Doc" Garrison, who conducted a barber shop at the corner of Ninth and Chillicothe streets and who recently took hasty leave from the city, turned up in Portsmouth Sunday, coming here from Cincinnati. He stated to a friend that it was his own business why he left so suddenly. He claims to have been working in Cincinnati.

[illegible]

ACCUSED OF STEALING MILK

J. J. Cranston, of the Pure Milk Company, Monday, swore out a warrant for the arrest of Ora Lotell for alleged stealing cream from Rev. Charles S. Robertson's home.

The minister's family have complained that the stealing has been going on for several months. Some of Cranston's men concealed themselves nearby on Sunday morning and claim to have caught Lotell right in the act.

Leaves For A Week's Trip

C. M. Howland, of the Portsmouth Hat Company, left Monday on a week's trip through Kentucky. Mrs. Howland is visiting her parents at Alexandria, Ohio.

Is Ordered To Athens

Manlor Smith, New Boston youth who was arrested on Sunday night on a charge of lunacy, was adjudged insane in probate court on Monday afternoon and order committed to the state hospital at Athens.

JUDGE BEATTY TAKEN SICK

Probate Judge Beatty remained away from his office for some time on Monday afternoon on account of illness. He was suffering from trouble with one of his ears. He was later called to the office on urgent business.

IS BUILDING NEW HOME

William Barry, a C. & O. construction foreman, is erecting a new dwelling at South Portsmouth at a co sotf $2300. It is hoped to have it completed by the middle of May.

Moved In Ambulance

Lynn's ambulance Monday removed Doc Estep from Fourth and Madison streets to the home of a brother at No. 343 East Fourth street. The young man has lung trouble.

Gus B. Barlow was down from Columbus Monday to settle an insurance claim on the life of the late Dr. George Osborn.

George Ball has returned to duty as B. & O. S. W. engineer after spending a few days entertaining his son Lieut. William Ball who is going to Mexico.

Allen Cameron, of West Second street, who has been dangerously ill, was able to sit up Monday.

H. S. Grimes expects to attend a meeting of the legislative committee of the Ohio Shippers at Columbus Tuesday.

Check For The Chinese

Mayor Searcy Monday sent a check for $18 to New York for the Chinese sufferers. Of this amount, $15 was contributed by the German Methodist church and $3 additional by the German Evangelical congregation.

Exams On Wednesday

The civil service examination for police and firemen, which had been postponed, will be held at Safety Director Brennan's office Wednesday evening at 7:30.

"White Wing" John Henderson and his entire family joined the Christian church Sunday night.

Squire Henry Hall is laid up at his home on Court street with stomach trouble.

Greatest Day In History Of Manly

Sunday was a very remarkable day—in fact the greatest day in the history of Manly Methodist church.

In point of attendance the number of persons at Sunday school was 571, an increase of 65 over the previous week and surpassing all former records. The Sabbath school collection totalled $18.

A large crowd was present at the morning religious services when Rev. D. L. Magee, district superintendent at the close of his splendid discourse administered the sacrament to about 400 persons.

A crowd that completely packed the spacious church attended the evening services to hear Rev. Magee. During the day 14 persons made decisions for Christ and went forward. The envelope collection for the day was most satisfactory.

Next Sunday the pastor will deliver an address on "Billy Sunday, his methods and meetings." A telephone has been installed in the church for the convenience of railroad men and others and in order that messages may be delivered to anyone during services. The phone is No. X-981.

Bob Pugh Is No Better

Relatives have received word that there is no improvement in the condition of Bob Pugh, former local printer, who is in the government hospital at Washington. Pugh's health was ruined while doing army service in the Philippines. He at one time studied for the ministry.

Returned to Cincinnati

After a short visit to his parents, Dr. Walter Daehler returned to Cincinnati Monday afternoon. He is in interne in the Cincinnati hospital.

Clarence to Be Married

Clarence Paul, a stage hand at the Grand is to be married Friday. He refuses to divulge the name of the bride-elect.

Brother Is Dead

Lee Arnold, rural carrier on Route No. 1 received a message Monday from Flemingsburg, Ky., announcing the sudden death of his brother, Rolley Arnold. The message gave no particulars. Mr. Arnold will leave Tuesday for Flemingsburg.

Harry Vaughters made an auto trip to Chillicothe Sunday and got caught in a heavy rain on the return drive.

John Capehart and family made a round trip to Huntington in their touring car Sunday.

Ernest Nagel, of Howard Furnace, has taken a job as hostler at the St. John hotel.

Someone poisoned Tommy Burt's fox terrier Sunday. Dr. Gills saved the dog's life.

Mrs. George Arthurs, widow of a late Interstate Transfer Company employe, Monday moved back to Scioto, Ky.

L. L. Riley, proprietor of the East End garage, went to Cincinnati, Monday afternoon to purchase a new lathe.

Frank Kehrer returned on Saturday night from a successful trip for the Imperial Polish Company. He reports St. Louis factories just finishing up samples.

MABEE

Mrs. Jennie Gilliland and Mrs. Fannie Martin came home Saturday after a long visit with friends at Portsmouth and South Webster.

Mayme and Bertha [illegible] of [illegible] Scioto, were visiting [illegible] parents, Mr. and Mrs. Noel Shoemaker, last week.

Rev. Cyrus Canter [illegible] minister at Cedarville, was here last week to see his aged father, Nathaniel Canter, [illegible] quite ill.

Mrs. W. M. Jennings and Mrs. [illegible]

B. Parks celebrated their sixtieth birthday anniversaries, February 25th.

Barnie Canter, one of our old G. A. R. citizens, made a flying trip to South Webster, Saturday.

Elizabeth Parks was calling on her niece, Maud Gilliland, Saturday.

Mrs. Pete Flaker, who is sick, is no better.

Oliver Conway, of Portsmouth, was calling on relatives here last week.

Laura Nance has left her place with Mrs. Chas. Canter, and is staying at home.

Myrtle Finney, who came home from Mt. Vernon a short time ago in poor health, is slowly improving.

Samuel Irwin, of Scioto Route 1, is very low.

John Woods continues in very poor health.

Oscar Gilliland delivered a load of porkers to the Jackson butchers, Thursday.

HAMILTON.

Earl and Margaret Lenhart spent Saturday in Jackson.

The protracted meeting at Pleasant Hill, being held by Rev. L. R. Poole, of Stockdale, is progressing nicely. A number of accessions to the church are reported, and the prospects seem good for several more.

Eli Swaim and George Crabtree, of Moon Ridge, are doing some clearing for John Riegel. They are good hands, and their work is suitable to Mr. Riegel.

Leland Dickson, who is teaching Oak Grove school, is making a fine record thus far, and we hope he will continue.

Ed. Hallback, our thresher and saw mill man, has recently moved to Black Fork, where he is engaged in sawing.

Cornelius Comer and Elizabeth Russ, who were recently married, will soon leave for Iowa, where they expect to make their future home. Mr. Comer is a son of Martin Comer, of Buck Lick, and has spent most of his life in the west, where he has prospered.

H. M. Riegel was doing carpenter work for Charles Herman, the butcher and fertilizer man, the first of the week.

A very pretty wedding took place at the home of Mr. and Mrs. P. S. Riegel Sunday, when their daughter, Myrtle, was united in marriage to Mr. Edward Hixon, of Freedom. The officiating minister was Rev. Mr. North, of Athens county, who is the regular minister at Freedom church. Both of the young people are well and favorably known, and the writer joins innumerable friends in extending hearty congratulations.

The school board meeting on Friday was a failure, as there were not enough present to transact business. The next meeting is called for March 11th, when it is hoped all the members will be present.

John Gohm and Chalmer Stephenson, of Glades, attended church at Pleasant Hill, Sunday night.

Will Busler, who is working for John Riegel, of Sand Ridge, spent Sunday with Clarence Flaker, of Shiner.

Frank Russ, of Lower Buck Lick, was visiting relatives here on Sunday.

Gabriel Lesser, who recently bought a 40-acre farm from Fred Yinger, of Sugar Run, is making preparations to move to it.

Tripp's saw mill, which is being managed by P. E. Lenhart, is now running full blast in the Riegel timber.

Mr. and Mrs. Oscar Keairns were shopping in Jackson, Saturday.

John Meldick, who is suffering an attack of sore throat, is improving.

The Lloyd sale Tuesday was largely attended, although the weather was bad. Everything sold well and the bidding was fast. Rev. D. A. Cush, of Glades, was the auctioneer.

Henry Pieper, of Wheelersburg, attended the Lloyd sale and purchased a fine brood mare.

George Wa[illegible], of Banner, is spending a great deal of time here on business.

Ellsworth Keairns, of Antioch, was calling on his brother, Everett, the first of this week.

Ed. Cochran, fur dealer, made his last shipment for this season on Monday. He has handled a great deal of fur this winter, and no doubt has a neat sum for his profit.

Adam Russ delivered a load of coal to the Comer school house on Saturday.

Mrs. Peter Flaker is still in poor health. Her friends hope for her recovery.

Chad Keairns was a business visitor in Jackson Saturday and prolonged his stay until the next morning.

Mrs. Odle was calling on [illegible] Shoemaker, Monday.

Lewis Deba made a business trip to Stockdale last week.

Answer Filed

Another echo of the war between the junk dealers, Isaac Quasser and Max Jacobs has been sounded in the courts by the filing of an answer by Mr. Jacobs' attorney, Oscar W. Newman.

Mr. Jacobs admits that he leased the property in question to Mr. Quasser in, December, 1909, and that he sold him a pair of scales and other articles in April, 1910. He also alleges that he continued in the junk business before April 1910, and afterwards, but denies every other allegation, that is that he sold his good will and patronage to Mr. Quasser and promised to go out of the junk business.

GLADES.

No Sabbath school was held here Sunday, as it was baptismal day at new church and at Bloom, and of course, a great many of our people went to witness the ordinances Sunday morning and afternoon at the above named churches, respectively.

Ora Shear, who has been attending the revival meetings at new church, is visiting friends here again.

Isaac Flack is sick.

Miss Ella Lesser entertained on Sunday a number of her friends: Misses Anna and Ona Jacobs, Clara Herrmann, Anna Pfleger and Alta Toland.

Quite a number of our boys were calling on John and Albert [illegible] Sunday, and held a secret meeting, which means that there will be something doing erelong. We shall make known the secrets later.

John Pfleger bought a good cow of Floyd Milam.

Jacob Fulton and W. E. Flack have joined the Knights of Pythias lodge at Stockdale, and took their initiative work Saturday night.

Lewis Brown, of Stockdale, was a called at the home of Gabriel Lesser, Sunday evening.

WHITE GRAVEL.

Our community will regret very much to part with some lifelong neighbors, John Downey and family, who are among the most respectable and upright of citizens. They have moved to N. E. Lyons' farm, where they will live the coming year.

Alva Dixon and Silas Downey, of Jackson county, were calling on Martin Downey, Sunday.

Charles Allison and sister, Lucy, were the guests of Mr. and Mrs. Bonnett Lyons of Koran City, Sunday.

Rufus and Robert Warren were the guests of their brother, Otto, of Brushy Fork, Sunday.

Miss Artie Odle, of Friendship, is visiting her brother, Harry Odle, of Smithville.

Mr. and Mrs. Ora Davis, of Jackson county, were the guests of the latter's parents, Mr. and Mrs. Lewis Warren, of Bald Knob.

Miss Hannah Culp is ill.

Mrs. Christina Culp and son, Orville and sister, Ada, were the guests of Mrs. Jessie Crabtree, on Sunday.

Ed. Lansing, of the Glades, passed through our vicinity Wednesday enroute to Stockdale.

Samuel Crabtree was calling on his father-in-law, Jasper Culp, Sunday.

Our community has greatly improved in the last nine years. Nine years ago we had to go about two miles to get our mail, and it was about two miles and a half to the nearest grocery store, and about that far to the nearest blacksmith shop. Now we have two grocery stores, two churches, one school house, one grist mill and free delivery, which has been a great blessing to the farmers, and we are to have a blacksmith shop as soon as Isaac Hickman, who recently moved from Stockdale, can erect a shop. Mr. Hickman is a good smith and we hope that he may have much success.

Floyd Milam sold two fine [illegible] to Rufus Warren Thursday. [illegible] Shoemaker is working for [illegible] Plumb.

Jacob Alexander, of [illegible] was in our vicinity Sunday.

Harry Musgrove was calling on Charles Allison, Sunday.

Sampson Flack and Albert [illegible] passed through our vicinity Sunday.

Mr. and Mrs. Salomon [illegible] and son, Clarence, were the guests of Mr. and Mrs. John [illegible]ney.

Harvey Odle made a [illegible] trip to Portsmouth, Friday.

Floyd Milam went to Porter on Friday to rent a house. He [illegible] to move to the Peerless.

Frank Kirp and Howard [illegible] way, the two noted pugilists [illegible] Flats, attended prayer meeting [illegible] Pleasant Grove, Wednesday.

Ella Richard and daughters Minnie and Goldie, were the guests of Rachael Warren, Sunday.

John Bellar was calling on Martin Downey, Saturday night.

Albert Richard is ill with an attack of the grip.

Medical Care For the Troops

Washington, March 13.—The government is making vast preparations to afford the troops and warship crews ample medical protection in their operations in the south. The hospital ship Solace, equipped as a floating infirmary, will participate in the maneuvers. She will leave Guantanamo immediately for New York or Norfolk with eighty sick from the battleship fleet now in Cuban waters and then will be fitted out as a medical supply ship, and sent to join the vessels of Rear Admiral Staunton's division of the Atlantic fleet ordered to Guantanamo. Extensive preparations are being made likewise by Surgeon General Torney of the army to take care for any length of time of the 20,000 soldiers that are being rushed to the frontier.

NEGROES IN FIGHT, SHOTS WERE FIRED

The bad aim of Sam Coleman, a West Indian, alone perhaps averted a tragedy in the North End Sunday morning about ten o'clock.

Cole emptied a revolver at some assailants, after they had chased him to the doors of his home on Twelfth street, but all of the shots went wild, one striking Jim Polly's dog, who was an "innocent bystander."

Coleman had been badly used up in a fierce combat with Polly, his son John Polly and Mrs. Celia Koontz Nichols, all colored. The latter is said to have used a hatchet on Coleman and that too, with telling effect, judging from his bloody appearance. He had a bad cut on the back of the head and another on the left cheek.

Coleman, who is employed as a sweeper at the Selby shoe factory, and his wife live in one side of a large double house at Twelfth and Railroad and the Polly's occupy the other half. The Nichols woman also lives in the neighborhood. Her thirteen year old sister, Nellie Koontz, a waywardly inclined girl, was the indirect cause of the outbreak.

The Colemans are said to have been harboring her for some time but a disagreement followed and she returned to her sister. When on Sunday morning Coleman encountered the young girl in the N. & W. cut he made an insulting remark to her and the girl told her older sister. The latter took Coleman to task and when he brazenly acknowledged his act, she drew a hatchet from the folds of her dress and knocked him down. She was fast beating him into insensibility when the elder Polly came upon the scene. He forced Coleman up against a fence. The younger Polly then took a hand heaving a brick bat at the West Indian. Coleman managed to break loose and scaling a fence, ran to his home reappearing in an instant with a revolver and began blazing away with his gun. Three shots were fired in all.

The police soon arrived and placed Coleman under arrest. The others were ordered to appear in court Monday morning.

City Physician Dr. S. B. McKerribon was called to headquarters to dress Coleman's wounds.

Talking to Chief McCarty Coleman admitted friendly relations with the young girl but claimed she had forced her attentions upon him and Sunday morning's attack was the result of a plot to do him up for having exposed some "boot-legging" that was going on in the neighborhood.

Special Announcement!

We Are Pleased to Announce That the Attending Physician of the

Snell Psycho-Medical Institute and Sanitarium

No 16 Garfield Place, Cincinnati, Ohio.

Will be in Portsmouth, O., at the Waverley Hotel on Thursday and Friday, March 16th and 17th. Two Days Only, where they will be glad to consult any and all sufferers from supposedly incurable diseases, habits and vices.

These physicians have an international reputation in their special line of work, and the marvelous results in healing at their last visit has aroused wide-spread comment and praise among physicians and clergymen, and excited the wonder of the public. They have an entirely new, original and unique treatment—the latter of which has not been known in Portsmouth and vicinity. It comprehends and treats the individual in all his parts and parts, physical and spiritual, proves efficacious when all medication has been given up in despair. It will pay you to investigate this miraculous method of healing and DO IT ON THEIR ARRIVAL.

CONSULTATION FREE. Call and see us on above days. Hours 8 a. m. to 8 p. m.

Changes On N. & W.

The Lucasville Gazette says: General weighmaster, Janes, of East Portsmouth, worked Dugan first trick a part of last week.

Beaver station was cut out of service Wednesday throwing three operators out of employment or to other offices.

Hicks Geary was assigned to Dugan first trick regular last week. Frank Dever is laying off and when he resumes duty he will go to Glen Jean first trick.

Is Coming to Portsmouth

J. F. B. Scheinhege of the Flatwoods expects to put his farm near the Flatwoods church under the care of a good farmer as soon as the man can be found for the place and will move his family to Portsmouth, says the Lucasville Rural Gazette.

Sumner Armstrong has returned from Adams county, where he spent a week with his parents.

N. & W. AGENT PROMOTED

James Collins, who was N. & W. agent at Haverhill for eight years, received a promotion recently, to the position of general relief agent, covering the territory between Bluefield and Columbus and on the Cincinnati division from Portsmouth to the Queen City. Mr. Collins was made his first trip yesterday to Pritchard, W. Va., was succeeded at Haverhill by his brother, C. J. Collins.

Patiently Awaits End

Mrs. Mary Cunningham, of South Portsmouth, who was operated upon at Hempstead hospital recently, continues quite poorly and it is feared this good woman cannot long survive. She is afflicted with cancer of the stomach and is patiently awaiting the end. She is the mother of Ed Cunningham, who formerly conducted a grocery in the Phil Thompson stand on Chillicothe street, but who is now employed at the N. & W. Terminals.

They Moved On Wellston

Her. Burke and Davenport and Fern and Mack, who were at the Majestic, went to Wellston Monday to put on a show for three days. They had some open time and Manager Reiniger arranged for their invasion of Wellston.

To Remodel Building

Grocer Joe Schaefer is having plans prepared for remodeling his large frame dwelling on Market street. He expects to complete the improvements in two months and will then occupy the property with his family.

Contract Is Awarded

Sommer Bros. have decided to award the carpenter work on their new addition at Front and Market streets to C. E. Nourse.

Columbian Editor Made Fine Address At Holy Redeemer

The aims and objects of the American Federation of Catholic Societies, some of its most notable achievements, its scope of work and what it hopes to accomplish were clearly outlined by Hon. James T. Carroll of Columbus, in a lecture on "Federation and Socialism" at Holy Redeemer church Sunday evening.

Mr. Carroll is president of the State Federation of Ohio and one of the founders of the National organization, having been a delegate to the first convention held in Cincinnati eleven years ago, and, as editor of the Catholic Columbian, has been one of its most ardent supporters ever since. Naturally he is well versed on the subject of Federation and combining a pleasing personality and gift of oratory his lectures are always intellectual treats. A good sized crowd listened to Mr. Carroll, who spoke in substance as follows:

"Our Federation is an organization of subordinate societies for the advancement of the civil, religious and social interests of Catholics in the United States and its dependencies. Federation desires no privileges; it claims for Catholics only what is just and fair. It endeavors to create sound public opinion on the problems of the day and to proclaim their Catholic education of the youth, for the sanctity and indissolubility of marriage and the protection of the family and the home.

"It maintains the necessity of Christian principles in private and public life, in all financial and industrial relations. It battles against all errors opposed to Christianity, especially those which threaten the foundation of society.

"It will co-operate with all loyal citizens in the cultivation of truth and virtue and in the uprooting of falsehood and injustice, wherever found. These aims are both religious and patriotic, and are certainly worthy of Catholics and American citizens."

Here are a few of the things that have been done through the instrumentality of the Federation:

"The creation of Catholic public opinion in the United States; the repeal of the obnoxious marriage law in Cuba; the betterment of conditions in the Philippine Islands and Porto Rico; the appointment of Catholics on the Indian and Philippine commissions; permission to celebrate the mass in the navy yards, prisons and reform schools; the appointment of Catholic army chaplains; the protection of the Catholic Indian schools and Catholic Indian missions; the introduction of Catholic books in public libraries; the defeat of the Bard amendment, affecting the rights of Catholic Indians; the acceptance of the Father Marquette statue by our government; the protection of our Catholic Filipino students; the inauguration of a crusade against indecent and immoral literature, pictures, post cards, theatricals and advertisements.

"I feel that the physiological time for Federation is now. It is a fact that a majority of American people do not profess affiliation with any church and the still more appalling fact that thousands are drifting in the seas of infidelity. They have lost faith in Christ's divinity, in hell, in the Incarnation. History tells us that the same conditions prevailed all over Europe in the 17th and 18th century. They were the results of the reaction from the bloody wars of religion and the generally all too bitter controversies of the so-called Reformation. The human mind revolted in disgust from the cruelties and infamous controversial manner of the leaders of the warring sects of Christianity and took refuge in indifference, variously styled Deism and Encyclopedism.

"Those amongst us who are watching the trend of events notice that the same religious phenomenon is taking place in these United States. Prominent men, notably university professors, are drifting into the state of mind of Voltaire and Bolinghroke. Many of them are confused and bewildered by the clamor of the innumerable sects that grow up like toadstools in the night.

"This reaction superinduced by bigots is undeniably hindering Christianity. It is obstructing Catholicity and dealing a death blow to Protestantism.

"This thought suggests the almost absolute need of a well organized body to stand shoulder to shoulder with all fair-minded Catholics in the battle now within hailing distance—the battle between Christianity and infidelity allied with Socialism. Lukewarm Catholics are splendid prey for Socialist tactician.

"Far be it from me on this occasion to attempt to discuss the cult of Socialism whose final object is the overthrow of our civil institutions and of Christian civilization. In order to emphasize the contention that a Catholic cannot be a Socialist, and to be familiar with the correct attitude of he church on the question of labor and capital it is well to hear the words of the Papal representative to America, Msgr. Falconio who said:

"The church speaking directly to the poor and laboring classes says: 'Remember that you were created for a better and happier end than for merely earthly possessions and transitory enjoyment. This happy end is connected with the zealous observance of your duties according to your state in life. Hence perform fully and faithfully the works which have been freely and according to equity agreed upon: do not injure the property or outrage the persons of your master. Abstain from every act of violence and injustice. It is upon these conditions that you will be able to bear patiently the burden of your transitory life and assure for yourselves the everlasting treasures of heaven.' To the rich and the capitalists, she says: 'Do not make of your gold and silver a mammon of iniquity. Pay just wages to your workmen; do not injure to their just savings by violence or fraud; do not expose them to corrupting seductions and scandals; do not impose upon them labor which is beyond their strength, or unsuitable for their age or sex.' Succor the poor and indigent. Be to them all an example of economy and honesty, and show yourself to them rather as a benevolent father than as a stern master. Remember, that you all are alike, brothers, in the same great human family, and, as such, you must love and respect one another. Remember, also, that on the day of judgment a special account will be demanded of you by God himself, and you shall be judged according to the manner in which you shall have observed these commandments."

Rev. Fathers J. E. McGuirk and F. Gloeckner heartily approved the statements of the speaker and made earnest appeals for Catholic societies in Scioto county to actively join the work of the Federation and send a big delegation to the National meeting which will be held in Columbus next August and which will be attended by Cardinal Gibbons and other dignitaries of the Catholic church.

To Try Hand At Farming

Jim Knapp, who has lived at 415 Offnere street for several years, Saturday moved to Lily Chapel, O., where he will follow farming.

Leaves the Hospital

Admiral Erwin, aged 14, who recently underwent an operation for appendicitis at the Hempstead hospital, was able to return to his home in East Portsmouth.

Attention Poultry Raisers

IF YOU ARE IN NEED OF POULTRY SUPPLIES GIVE ME A CALL.

Incubators, Old Trusty Johnson Essex-Model and Philo. Steinmesh chick and chicken feeds. "Esso" Re-carbonized chicken charcoal. Pearl Grit and the Breeders Magic Egg Tester.

CAP'T. W. A. McOUAT,
Engine Co. No. 3

May Dedicate On Fourth Of July

The new court house at West Union is being completed with surprising speed, and the structure will soon be ready for occupancy. The county commissioners will have a bond sale of $20,000, which will be needed to finish the structure.

There is some talk of dedicating the new temple of justice on the Fourth of July. It was on July 4, 1876, that the building recently destroyed was dedicated. West Union is to have a Fourth of July celebration and the dedication of the court house is to be the biggest feature.

Five Are Baptized In The Ohio River

Rev. F. W. Chase, pastor of the Free Baptist church, conducted a public baptismal service at the upper ferry landing on Sunday afternoon. Five Billy Sunday converts who preferred immersion in a running stream instead of the pool in the church, were baptized.

Rev. Chase came near meeting with an accident while wading in the river to perform the rites. He slipped and came near being thrown violently on some rocks. He succeeded in regaining his equilibrium only after he was a good way under the water.

Over 90 have been added to the church as a result of the Sunday meetings.

Runs Nail Into Foot

Evan Rickey, painter, who ran a rusty nail in his foot, last Wednesday, was out for the first time Saturday. The nail almost penetrated his foot and the wound was cauterized by Dr. Cheney, who feared that blood poison would develop.

PAPAL DECREE WAS READ SUNDAY

Official circular letters explaining the new Papal decree regarding communion were read by the local clergy at services Sunday.

Under the new decree children are expected to receive communion as soon as they reach the age of reason and discretion which in this country is 7 years, more or less. They may receive same in private but the solemn celebration of First Holy Communion will be continued annually. At St. Mary's church the fifth and sixth grade pupils will make their communion several weeks after Easter and the pupils of the other grades some weeks later.

Mrs. A. T. Noel, of the Chillicothe pike, continues seriously ill, and members of her family are worried considerably over the severity of her illness.

P. A. STARCK PIANOS

EXCLUSIVELY HIGH GRADE PIANOS AT BOTTOM PRICES

SHIPPED DIRECT FROM FACTORY TO YOUR HOME
CASH AND EASY PAYMENTS

Come and Hear the beautiful Harp Tone of this Instrument and Learn its Wonderful Merits
Call at My Home Music Rooms, No. 84 E. Eighth Street, or Call Home Phone No. 551.

PROF. J. N. GILGEN —FACTORY— REPRESENTATIVE

Expert Piano Tuner, Regulator and Repairer. Studied under the Celebrated J. R. Hanna, piano tuner, Lexington, Ky.

SPRING OPENING Thursday Evening, 7 till 9 O'clock

SHAMROCK SILK WEEK

Special exhibits of the famous R. & S. silk poplins for one week. Don't miss this chance to see all of the beautiful shades and fabrics shown during this special week of show.

COLEEN POPLIN

The most fashionable, the most beautiful and the most serviceable silk and wool dress fabric for spring and summer 1911—and the recognized standard of poplin quality. The poplin by which all others are judged. Suitable for every use from the most elaborate evening costume or wrap to the simplest coat suit, waist, negligee or child's dress.
Price ..... $1.50 yd

R&S SATIN de la REINE

The satin of the queen and the queen of satins. An all-silk dress satin of absolute purity with the high luster and draping qualities demanded by the new spring styles.
Price ..... $2.00 yd

The Anderson Bros Co.
COR. CHILLICOTHE & THIRD STS.

THE DAILY TIMES
Subscription, per year, $5.00

THE TIMES PUBLISHING CO.
Chillicothe and Front Sts.

[illegible] ...... Editors
H. E. Taylor ......
Frank Swilalski, Jr. .... City Editor

Entered at Postoffice at Portsmouth, O., As Second Class Mail Matter.

TIMES TELEPHONES.

Bell.		Home.	
Editor Harold ..	[illegible]	Editor Harold ..	[illegible]
City Editor	[illegible]	City Editor	[illegible]
Business Office ..	[illegible]	Business Office ..	[illegible]
Editor Taylor ...	34	Editor Taylor ...	[illegible]
Composing Room	34	Composing Room	[illegible]
Job Office	34	Job Room	[illegible]

JUST WONDERFUL.

A West Virginia judge enters strenuous objection to the re-districting of his circuit for the reason that it would cut off one-fourth of his work, without any cut at all in his salary. Now that is surprising enough, but just look what has happened in New Jersey. One of the bitterest and most violent opponents of Woodrow Wilson, when he was running for governor was Editor Kearney, of the Trenton Times. To be sure it was charged Kearney was doing it to hold his job for was he not a member of the state civil service board at the nice salary of $2,500 per, and when Wilson was elected it was not a sure thing Kearney would be the first to get the hooks thrown into him. Governor Wilson, however, before making the appointments to the civil service board, looked into the records of the members thereof and finding Kearney had done particularly good work, tendered him the job over again. Did Kearney clutch it in a hungry hurry? Not a bit of it. He wrote back to the Governor thanking him for the favor, but saying he had thought the matter over, and he had concluded, after some experience, that as editor he could not serve his paper best. Therefore, not desiring to go out of the newspaper business he felt impelled to decline the office.

Strange such things should occur in these debased days of politics and grab, but then we must remember Wilson is a Democrat and Kearney an editor and of a paper named the Times, at that.

If this thing keeps up the Peerwill soon lead the world in picture shows.

WHAT'S IN A NAME?

Rumaging over the accumulation of exchanges for the week both the oddity and the similarity of names, the fitness and the grotesqueness thereof struck us. We are not going to stir up any hornet's nest, but we will just mention some and let the reader study out how they strike him, for instance: Defender, Vindicator, Advertiser, Herald-Dispatch, Crescent-News, News-Republican, Times-Democrat, Times-Republican, Sentinel-Democrat, Journal, Star, Fair Play, Gazette, Bulletin, Mirror, Intelligencer, Independent, Messenger, Times, Herald, Sun, Telegraph, Telegram, Sentinel, Journal, Leader, Tribune, World, Globe and "many others too numerous to mention," as they say in the sale bills.

The name is not always indicative of the character of the paper. The Independent may be the most docile of party organs, the Times, altogether behind the times, the Leader, a follower, the Star doing anything else but brightly twinkle, the News carry anything else but the news, the Republican rankly populistic, the Advertiser shy on advertising and the Sentinel asleep, the Globe a puny thing and the Herald a mere echo.

It now gloriously suggested that Bailey's resignation make stick willy-nilly.

'TWAS EVER THUS.

How hard it is to teach an old dog new tricks.

It amuses us to observe what seems to be a concerted tirade of the G. O. P. organs against William Jennings Bryan.

What amuses us is that in the same columns are carried denunciations of the senate for failure to pass measures approving the Canadian treat and the popular election of United States senators and the same of state legislators for not approving the income tax amendment and passing more or less "populistic" legislation. It is true these things are now called by the less offensive name of "progressive," but in nature and effect they are not different.

The organs got the habit of bow-wowing at Bryan, when they were alleged as populistic and though the stern necessities of politics have brought them complete shift as to the views themselves, there is nothing but decency to cause them to change the manner of reference to Bryan and that not being regarded as a factor in their loyalty to party, is not, of course, to be learned.

Of course, we have our troubles with natural gas, but we would not be without it.

THE RIGHT WAY.

An humble priest, Father Knue, is his name, at McQuady, in Breckenridge, Kentucky, has gone about solving the road question, with the help of his industrious and devoted parishioners. Father Knue, who is the pastor of a handsome church in the little village, noted sadly that his congregation, mostly composed of farmers and their families, shunk to small proportions, when the weather was bad and that those who did brave the bad roads consequent thereto, were bespattered with mud and out of humor when they did attend the services. He set himself to find the solution of their difficulty and when he finally hit upon a plan he called his congregation together to consider it. It was simplicity itself. Nothing more nor less than that a quarter of a mile of the roads, leading east and west, north and south out of the village be macadamized each year. The nearby hills would furnish the stone; would they his beloved parishoners furnish the teams and the labor? With one voice they answered they would and right heartily they went to work and ever since, at stated periods and when farm duties are not pressing, they are going ahead and somewhat slowly, to be sure, but still certainly, a splendid system of hard roads is being builded out from the village. The county has not been asked to pay and is not paying a cent for the improvements.

This is the right and the only way to secure good roads. We do [illegible] by that [illegible] hoods or individuals should construct them without public aid, but the plan of building a permanent portion [illegible] small. Had this policy been pursued in Scioto county [illegible] past fifty years, [illegible] of good roads she would have, instead of only one. It is safe to say, that with the right means of thrift and economy exercised in that time, better than twenty thousand dollars a year on an average could have been saved from waste on mud and alleged gravel roads. That would have meant a total of a million. A million spent in the right way would have given Scioto the best highways in the state, instead of leaving her as she is, with the worst.

Observing that a Louisville man is paying debts thirty years old, the Youngstown Vindicator concludes that some of the religion Portsmouth got must have floated down the river. We wouldn't doubt it at all. Some of our religion must have floated away somewhere, somehow, because a man was just in saying he never found it so hard to collect anything.

TIMELY TOPICS

FATE.

"This is a queer world."

"What's the matter now?"

"Every time a man is broke he sees an item telling how much a dollar will amount to if put at interest at 6 per cent."

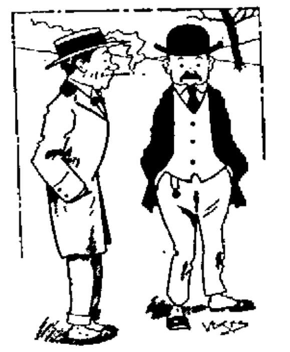

HE'D PAID THE BILLS.

"How did Weeds happen to marry a dressmaker?"

"For her money. She made all of his first wife's clothes."

CUT DOWN.

Fortune Teller—What! Are you a seventh son? You're lucky—it will bring you fortune.

Willie Wilkes—Well, all it's brought me so far is the old clothes of my six brothers.

HER IDEA.

Paying Teller—Madam, I cannot honor this check. You've already overdrawn your husband's account.

Mrs. Newwed—Don't talk silly. There are 21 checks still left in this check book that I haven't used at all.

LOST HIS BAIT.

"Yes, sir, the fish was so big it pulled him in the river."

"And he was drowned?"

"No; but he might's well have been for he lost his grip on his gallon jug, and it floated downstream, and he lives in a dry country."

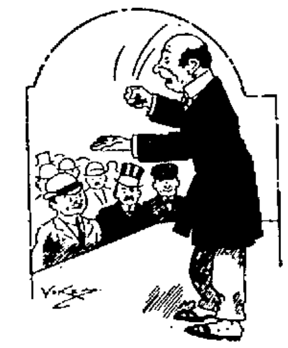

TOO MUCH PATTER.

Orator at Political Meeting (having spoken two hours)—I tell you, my learned hearers, I'm a stand-patter.

Voice (in crowd)—Cut it short, old scout. We can't stand your patter.

New Roof Needed

Parties from Oak Creek were in the city on Saturday soliciting [illegible] to pay for the roofing of the [illegible] church at that place. They [illegible] the church was badly [illegible] a new roof to keep the [illegible] of the worship[illegible]. They have raised $[illegible] on the [illegible] Sunday. Several [illegible]

Many Were Converted

[illegible] meetings at First [illegible] church resulted [illegible] Baptisers and [illegible]

[illegible] assisted by [illegible]

[illegible] Spring[illegible] conference [illegible] Hughes.

Taken Sick At Church

[illegible]

State House Talk

Columbus, O., March 13.—The state expects a most stubborn resistance in the case against Lewis Bolton, a prominent citizen of Newark, whose trial for first degree murder growing out of the riots and lynching in that city, will begin on March 29th. Bolton has engaged a strong counsel, and every preparation is being made to frustrate the efforts of the state to secure a conviction. Bolton is a politician, a brother of the city solicitor, and before the county went dry he was engaged in the transfer business. As soon as the county went dry, he started up in the saloon business.

Four first degree murder cases growing out of the lynching, have already been disposed of, the state winning a conviction in each instance. There are still 21 persons indicted for first degree murder yet to be tried. If the state can convict Bolton, it is probable that many of those who have not yet been tried will voluntarily enter pleas of guilty in the hope of getting off with reduced sentences.

An effort is to be made to get a bill through the house providing for the Oregon plan of selecting United States senators. This measure is a replica of the Stockwell bill which was torn to pieces in the senate, and is fathered in the house by Representative Wyman, of Shelby county. There has been very little discussion in the house relative to what kind of a bill should be passed for direct election of United States senators, and it is hard to tell in advance what kind of treatment the measure will receive.

The Franklin county probate court turned down an application for a license to permit Kame Kishi, a full-blooded Chinaman, employed at a local chop suey restaurant, to marry Jessie W. Munn, a good-looking American girl, 21 years old. The license was refused on the technical ground that the bride-to-be was not a resident of the county.

Prisoners at the penitentiary have taken steps to get Guard Mike Fletcher, of Ross county, fired for alleged cruel treatment. They have engaged a Columbus attorney to take charge of the matter and make formal complaint in their behalf to the board of managers of the penitentiary. It is probable that Warden Jones will set his foot down on the whole transaction and force the prisoners to drop it. However, their attorney will make an effort to induce the board to investigate the complaint.

It is evident that Ohio is in no [illegible] to abolish the death penalty. By a [illegible] majority the house [illegible] the Kennedy bill introduced for that purpose. At every [illegible] such a bill is offered, but it [illegible] ever even gets through a [illegible] of the legislature. [illegible] Schmidt, of Cleveland [illegible] years ago succeeded [illegible] the senate to pass a [illegible] capital punishment, [illegible] specify put the [illegible] to death, when it came [illegible]

Auditor of State Fullington estimates that if the Willis law tax on private corporations is reduced from 13-20 per cent. to one-tenth of one per cent., which is the old basis, that the state's income will be reduced about $600,000 a year. This reduction in the tax has been provided for in an amendment to the Langdon tax commission code bill by the house taxation committee.

The Columbus city board of review has increased the taxable valuation of property on High street, the principal business thoroughfare of the city, nearly two millions of dollars over the appraisement made by the quadrennial board of appraisers. In some instances, the values were quadrupled.

Edward Berkshire, who has served six terms in the penitentiary, was released Friday. He is an old man, and most of his years have been spent behind prison bars. He is broken down in health and prison officials believe his days are numbered. Blake.

Master John Hester, of Jefferson street, has taken a job as bell hop at the Washington Hotel.

SUSPECT WAS CAUGHT HERE

Mike Austin, suspected of having robbed Brumberg's store at Ironton, was surprised by the police at the Kiehlman tenement house on West Front street Sunday evening.

Austin was arrested and locked up in the county jail to await the coming of Acting Chief George Mayne of Ironton. That officer arrived here early Monday and Austin was taken to that town for trial.

Austin has been dodging the officers ever since a quantity of lap robes, automobile supplies, etc., were found concealed in an old house in Kentucky opposite New Boston. Other plunder was found hidden in nearby corn fields. He is an umbrella mender and had been living at New Boston, later coming to this city. The officers got a tip that he had returned Sunday and lost no time acting. Austin was found with his wife and children, one a very young baby. He made no protest over his arrest and refused to talk concerning the accusations against him. Acting Chief Mayne is a cousin of Officers Dan Buckley and Sam Philipps of the local police force.

Good clover Hay cheap. Hors Bros., 54 Gallia Street.

MR. PEEBLES IN LIMA

John G. Peebles, Portsmouth banker and capitalist, is in the city for the purpose of attending the Sunday meetings for a few days, says the Lima News. Citizens of the River City abandoned the idea of running a special train to Lima, although several from there will visit here before the close of the Sunday campaign.

1,154 Were Out Sunday

The attendance in First Christian Sunday school Sunday was 1154. This was not quite up to the attendance of a week ago, but the loss is chargeable to the great number of cases of measles and whooping cough among the pupils of the Junior department.

To Join Her Husband

According to the Lima papers, Mrs. W. A. Sunday, who has been spending the past few weeks at her home at Winona Lake, Ind., will arrive in Lima the first of this week to assist her husband in the closing days of the big revival. Mrs. Sunday is a valuable assistant to her earnest husband, and will in a large measure take hold of the women's part of the program. She has not been feeling any too well since she left Portsmouth. In making the announcement that his wife was coming, Rev. Sunday said, "I am glad that some of you women are not my wife and you are probably just as glad that I am not your husband."

Miss Susie Cooper, a daughter of Officer Grant Cooper, is threatened with typhoid fever.

DR. F. C. Goodwin's Dental Office

Is now located in the New Sun Theatre Building, No. 35 Gallia Street, Opposite The Sam'l Horchow Furniture Company.

LICENSED LADY EMBALMER ANNA PFEIFFER
Assists
George Pfeiffer
In Undertaking
Calls attended to day or night.
Eighth and Chillicothe
Home phone 211. Bell 331 R.

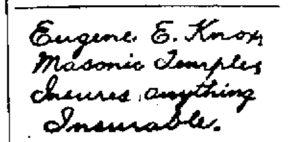

Norfolk & Western Railway Company

Colonist Fares to
Pacific Coast Via
Norfolk & Western Ry.
March 10th to April 10th.

$39.75

To all important points in California

$40.05

To all important points in Washington and Oregon.
Fast train service,
Only two changes of cars.
For further information
Call on or address
S. B. Adams, Pass. Agent.
"No trouble to answer questions."

BALTIMORE & OHIO SOUTHWESTERN R. R.

Local Schedule, Feb. 15, 1911.

Leaves Ports.	Arrives Hamden.
No. 50 7.00 a. m.	9:20 a. m.
No. 52 2.00 p. m.	4:30 p. m.

Leaves Hamden.	Arrives Ports
No. 51 7:40 a. m.	10:20 a. m.
No. 53 4:05 p. m.	6:35 p. m.

Connections at Hamden with all main line trains East and West.
Fast freight service to all points.
Public Storage.
Particulars cheerfully furnished upon application.
J. E. SANDS, Agent.

Chesapeake & Ohio Ry.
Schedule subject to change without notice

CHEAP ONE WAY COLONIST RATES

To British Columbia, California, Colorado, Idaho, Mexico, Montana, Nevada, New Mexico, Texas, Oregon, Utah and Washington.

March 10 to April 10

Only one change of cars
Thru Tourist Sleepers from St. Louis and Chicago

For further information call 13 both phones
Ticket office 326 Market Street, Washington Hotel. D. A. GRIMES, Agent
A. L. ELLIOTT, A. G. P. A., Cincinnati, O.

The overwhelming preference for the HANAN Shoe

among well-dressed men should be convincing evidence of their merit. Universal popularity is not won without reason. The new Fall and Winter styles just received are unusually attractive.

Frank J. Baker
The Sleepless Shoeman
45 Gallia Street.

It Is Time

TO THINK OF BUYING THAT NEW BUGGY AND HARNESS.
Let us impress upon you that our repository is overflowed with the new spring styles. We have buggies from $45.00 to $150.00 and harness from $6.00 to $50.00.

David Stahler
West Second Street.

The Only One of Its Kind : Humorous : Artistic : Satirical : Dainty : Literary

If You Are a Person

of culture, refinement or intelligence, or all three, you cannot afford not to know LIFE.

If you have a sense of humor, you should see it every week.

Perhaps you know LIFE slightly.

To get acquainted will cost you Only One Dollar, Canadian $1.13, Foreign $1.26. Send that amount with your name and address to Life Publishing Company, 68 West 31st Street, New York, and LIFE will come *to you every week for three months.*

The conditions of this SPECIAL OFFER are:

[illegible]

Five Dollars a Year : For Sale Everywhere : Ten Cents a Copy : The Best Artists : The Best Writers

OUR REPUTATION

The First National Bank has the reputation of being [illegible] ful with money entrusted to its keeping.

It acknowledges the fact—it does more [illegible] news in every possible way. Its managers would rather have that reputation than anything the bank owns.

No matter how many times repeated [illegible] tion, or by whom, that fact is our best [illegible] depositor to whom that fact appeals is the [illegible] while—whether he owns or controls interests [illegible] ests small.

If you put the safety of your money [illegible] considerations—come with us—we can [illegible] agreement means satisfaction.

The First National Bank
Second & Chillicothe Streets.
Capital and Surplus .... [illegible]
Resources over .... [illegible]

Why Use Two Pairs of Glasses

KRYPTOK INVISIBLE BIFOCAL SPECTACLES & EYEGLASSES

Obviate the use of two-pair glasses by wearing **KRYPTOK** Invisible Bifocals. **KRYPTOK** lenses are the most remarkable invention in the optical line. The eyesight of youth is re-established and to all appearances **KRYPTOKS** are the same as young folks' glasses. The reading lens is fused invisibly within the distance lens by electricity. **KRYPTOK** lenses give best results.

Our system means glasses especially designed and made for your individual case, and adapted to your face, your occupation, your personal needs.

J. F. CARR Jeweler, Optician. 424 Chillicothe, Near Gallia.

MASONIC.

Stated meeting of Mt. Vernon Chapter Monday evening, March 13th after which Aurora Lodge will confer the Fellow Craft Degree.

WANTED.

WANTED—A second hand incubator. Call B-1138 or 515 Highland Ave. 13-2

WANTED:—Lady for Knapp Co. Good pay. Permanent work. Mrs. Dora Orr, General Delivery, Portsmouth. 13-1

WANTED—Washing by the day or house cleaning. M. Jackson, 1018 Washington St. 13-1

WANTED:—Middle aged woman for house work. Herman A. Huels, 72 W. 8th. 13-3

WANTED:—Boarders at 171 E. 11th. 13-10

WANTED:—Wash woman, 309 Gallia. 13-5

WANTED:—Position by boy of 18. Phone X-1121, or call at 645 E. 8th. 13-3

TO TRADE:—An Equity in a 7-room modern ne whouse, for lots or a small house. Call X-962. H. A. Bierley. 13-6

WANTED:—A pair of platform floor scales. Must be in good condition. Covertson's Meat Market, Gallia St. 10-3

WANTED:—To rent, lease or buy a medium size business house on Chillicothe or Gallia St., within two squares of Postoffice. Frank L. Sikes, Masonic Temple. 10-3

WANTED:—Girl for general housework. Apply 107 Gallia St. 10-3

WANTED:—To rent 4-room house; water and gas inside; wish to make change about April 1. Address "Tenant," Care Times. 8-tf

POPCORN FRITTER MACHINE—Run by electric motor; capacity of machine 15 fritters per minute. This machine is for park or summer resorts; also have 2 of Creator Co's. best make of popcorn and peanut wagons; improved special model A. One with driver's seat and one without. W. C. Jewett, Huntington, W. Va. 8-6

WANTED:—To buy good second hand medium size ice box for grocery. J. E. Nutt, Phone 111. 8-tf

WANTED:—Paper hanging and paper cleaning to do. Al Reinger. Home phone Y-438. 3-tf

WAGES:—Notes, rents, board bills and bad debts collected, large or small. No charge unless collection is made. Dean Law and Collection Co., Room 3, Dice Bldg., Home Phone A-1245. Cut this out.

NOTICE — We will remove from your premises dead horses, cows and hogs free of charge; same, however, must be whole, skins and tails left on. Home phone 337. Bell phone, Main 22. The Portsmouth Chemical Co. 25-tf

WANTED:—For U. S. Army, able bodied unmarried men between ages of 18 and 35; citizens of United States, of good character and temperate habits who can speak, read and write the English language. For information apply to Recruiting Officer, 603 Chillicothe St., Portsmouth, O. 2-455

WANTED—Machine girls, Scott Building Co. 25-tf

CHEAPEST PLACE in Portsmouth to buy lumber.

E. M. FUNK.

129 Twelfth St.

WE WELCOME

SMALL DEPOSITORS

Because it is from small accounts that large accounts grow. That is why we encourage young business men and preserve toward them the attitude that it is not what their deposits are TODAY, but what they will be TO-MORROW. We also give particular attention to women who perceive the wisdom of having a banking account.

We also pay interest on savings deposits, no matter how small.

The Central Nat'l. Bank

15 Gallia Street.

WANTED Vacant Lots

We will pay cash for Vacant Lots or Houses and Lots. See us at once.

THE FRANK B. FINNEY COMPANY

19 Gallia, Market Square.

WANTED:—To rent 4 or 5 room cottage in North End or Hill Top. Officer Ted Cropper. Cell phone 63. 10-3

WANTED:—Experienced woman for general house work. Mrs. Dr. Rardin, 108 Gallia St. 11-3

WANTED—Girl, Gray's restaurant, 174 E. 10th. 11-tf

FOR SALE

FOR SALE:—6-room house, lot 40x120. Large stable, 5 minutes walk from Postoffice. 6-room cottage within 5 minutes walk of Selby factory. 5 new 6-room houses upon hill top. Small cash payment, balance as rent. 5-room house within 5 minutes walk of the Postoffice. 5-room cottage close to Carnegie Library. 3 5-room houses on Grant St. These properties are at prices that will surprise you. Call and see us before buying, as we have property any price in the city. John W. Bahner, Room 6, Security Bank Bldg., Gallia St. 13-6

FOR SALE:—7-year old horse. Weight 1150. Suitable for farm horse. James A. Maxwell. 13-3

FOR SALE:—One of the best buggy horses in Ohio. Trial will prove it. Call X-962. H. A. Bierley. 13-6

FOR SALE:—Nickleodeon or Play House doing splendid business. Long lease. Call X-962. H. A. Bierley. 13-6

FOR SALE:—Farm of 250 acres, Scioto Bottom, $22500. Extra fine; also river bottom farm of 47 acres. Price $3500. Call X-962. H. A. Bierley. 13-6

FOR SALE:—2½ acres near city, fine location; also 2½ acres, 9 miles from Portsmouth. Price $800. Good improvements. Call X-962. H. A. Bierley. 13-6

FOR SALE:—I have from 15 to 20 of the best bargains in modern houses I ever had. Terms to suit. Can be bought 25 per cent. cheaper than in 4 months from today. Call X-962. H. A. Bierley. 13-6

FOR SALE:—Or exchange for city property, farm of 179 acres, good buildings. One farm 110 acres; farm 141 acres, all in Madison township. W. E. Tripp, South Webster. 8-6

FOR SALE:—Gasoline launch 10 h. p. good engine. 22 foot body. Good as new. $150. Call at 36 W. 10th. 8-6

FOR SALE:—At a bargain, 7-room house on the Hill, cellar, cistern, gas, stable, lot 35x130. Price $2150. Owner leaving city. G. W. Smith, 299 Gallia. Phone B-359. 8-5

FOR SALE:—8-room house with bath, 573 Gallia St. Inquire of Pat Kilcoyne, 1222 Grandview Ave. or phone B-922. 8-6

FOR SALE:—7-room house 204 E. 3rd. Furnace, bath, large lot, paved street. Terms to suit purchaser. See C. M. Searl. 8-25

FOR SALE:—3-room house at 136 15th St. Inquire at above address. 8-6

FOR SALE:—A real bargain. 6-room two story house, bath and gas. Location ideal, 1411 McConnell Ave. I. Drew Landon. 8-tf

FOR SALE:—New bicycles at bargain prices at my residence corner 17th and Hutchins. Engagements made by Home phone X-1065. 8-4

FOR SALE:—Rhode Island Red, Plymouth Rock and Brown Leghorn eggs for hatching. Werner's Feed Stable, 64 Gallia St. 8-4

FOR SALE:—Cottage of 6 rooms and bath, steam heat, electricity and gas. Best equipped cottage on Hill Top. R. C. Robinson, 352 Highland. Home phone X-488. 2-tf

FOR SALE!

Modern 6-room house, bath, gas, cellar and barn, 44 foot lot on McConnell Ave. In first-class condition. A nice home at a bargain.

New 6-room 2 story house on Offnere street, near hill top car line. Every thing complete $2800.

Modern 5-room cottage with bath on Eleventh street, near Hutchins. $2800.

Good 4-room cottage, Oakland Ave. $1850.

J. E. Shump,

"The Real Estate Man."

Home 'phone A-672.

1446 Grandview Avenue.

FOR SALE:—Fresh Jersey cow. Inquire Lockhart's, Pond Run, Ohio. 13-3

FOR SALE:—Rhode Island Red eggs for hatching. Fine as in Southern Ohio. Lawrence Flannigan, 812 Grimes Ave. 10-tf

FOR SALE:—Modern 7 room house at 1310 Lincoln. See or communicate with Fred Lang at above address. 10-3

FOR SALE:—Rhode Island Red eggs. Mrs. Mershon, 579 Home Ave., last stop on hill top car. 9-5

FOR SALE:—Stock of groceries and feed, also horse and delivery wagon. Inquire of John Bodmer, 318 W. 2nd. Home phone X-314. 9-6

FOR SALE:—All kinds of farms Joe Prather, Wheelersburg. 24-23

FOR SALE:—10 head of good work and driving horses. Inquire at 604 Campbell Ave., B. F. Lantz. 17-tf

FOR SALE:—Sterotype mats, better than paper for putting under carpets. Times office.

FOR SALE — Houses, building lots and farms; some on easy terms. Pat Kilcoyne, 1222 Grandview avenue. 26-tf

FOR SALE:—GLASSES. Look for the sign. Williams and Bagby. 4-24

FOR SALE:—Or exchange for city property. Farms large and small. G. W. Smith, 299 Gallia. Phone B-359. 11-2

FOR SALE:—Willis boarding house, 11 rooms. Best location in city for boarding or rooming. Call 821 Findlay St. 19-tf

FOR SALE:—Two good lots on Chillicothe Pike, 50x206, ¼ mile from city limits. See George Lowry. 10-3

FOR SALE:—36½ ft. lot on High St., 5 doors from car line. Mound addition. Inquire at 1422 High St. 8-6

TALK WITH DEAN. 11-tf

FOR SALE:—Pair good mules, weight 2500 lbs. No. 1 condition, good age; also 1050 lb. general purpose mare; will exchange mules for good mares 12 to 13 hundred lbs. Dr. W. H. Peurt, Proctorville, O. 11-3

The Portsmouth German

BUILDING AND LOAN ASSOCIATION CO.

has money to loan. Office hours, 8 a. m. to 5 p. m., except Tuesday to 9 p. m. and Saturday till noon.

EDGAR F. DRAPER

Secretary.

Masonic Temple.

REASONS

WHY BORROWERS CHOOSE OUR LOANS.

1. Interest charged on the unpaid balance only.
2. All loans made on a semi-annual interest reducing plan.
3. No extra charge or excessive rate of interest for this plan.
4. Pay outs may be made weekly or monthly.
5. More than regular payments may be made at any time.
6. Loans may be paid off any time without any extra charges.
7. Cost of making a loan is small.
8. Money furnished quickly.

THE ROYAL SAVINGS & LOAN COMPANY

19 GALLIA ST. Market Square.

FOR SALE:—2 gas stoves and some chamber sets. Apply 622 Offnere St. Call after 12:30. 11-3

FOR SALE:—Eggs for hatching. Stock, Sheppard's famous Anconas. Apply 613 Robinson Ave. 11-2

FOR SALE: One automatic dove tail machine, worth $125, for $45; one blind set planer, complete, worth $125, for $15; in good condition; also iron pulley cheap. Call at 113 E. 9th. 11-2

FOR SALE:—Household goods, 83 E. Front St. 11-tf

FOR RENT

FOR RENT—5-room house, 359 Highland. 13-3

FOR RENT:—My store room, corner 11th and Findlay Sts. Good location for drug store. Will make necessary changes. Julius Arbogast. 13-6

FOR RENT:—Stable house, new 8th St. Gas. N. B. Gilliland, Masonic Temple. 13-3

FOR RENT:—2 furnished front rooms for light house keeping at 105 W. Front St. 13-tf

FOR RENT—5-room house, bath, modern improvements at 1311 Center St. John C. Milner. 11-3

FOR RENT:—Two furnished rooms with gas and water, 351 E. 11th. 11-2

FOR RENT:—Front room for light house keeping, 50 E. 4th. 11-3

FOR RENT:—Room for light house keeping with all conveniences at 117 W. 3rd. 13-tf

FOR RENT:—One furnished room for light house keeping, 78 Gallia. 20-tf

FOR RENT:—The McCurdy house, 622 Offnere St. Possession given before April 1. Call at house after 12:30. 11-3

FOR RENT:—8 room house at 30 W. 2nd, with bath, furnace and stable. Inquire at 34 W. 2nd St. 11-3

FOR RENT:—Furnished room, 117 W. 3rd. All conveniences. 6-tf

FOR RENT:—New store room at 822 Chillicothe. See W. W. Watrous, 824 Chillicothe St. 10-tf

FOR RENT:—Two furnished rooms for light housekeeping, with bath and gas, 518 Union St. 4-tf

FOR RENT:—Furnished room, bath, 21 E. 8th. 14-tf

FOR RENT:—New furnished bed room in private family, bath and gas, 28 W. 3rd. 27-tf

LOST

LOST:—Male French poodle. Answers to name Clover. Return to 306 E. 12th St. Reward. 13-2

LOST:—Locket and gold chain. Reward. Phone Y-1210. 10-3

LOST:—A pair of eye glasses chain and pin between Irving Drew's Front street plant and 19 W. 3rd St. Return there for reward. 8-tf

NOTICE.

For Tin and Slate roofing see Joseph Walters, 384 East Sixth Street. Phone B-1298. Special attention given to repair work. 23-tf

GEO. W. GRIMES

GENERAL INSURANCE

Fire, Life, Accident, Health, Liability.

Boiler, Burglary, Automobile, Judicial and Contract Bonds.

Office 109 Gallia Ave.

Eugene E. Knox, Masonic Temple, Insures anything Insurable.

FOR SALE

4 room cottage with bath $1600 on Hill.

Lots on Grandview Ave. .. $525

Lots on Summit Street .. $425

Lots on Twentieth Street .. $300

Merle O. Duduit Realty Co.

Phone Res. A-1183.

300 Masonic Temple.

Phone 2-101.

MONEY TO LOAN

LOAN $10 AND UPWARDS

With a great many people a loan company is a loan company. Consequently some people are timid about going to the office of a loan company. Back of this timidness seems to lay the fact that these people want to borrow money but hesitate to borrow from a loan company. People need have no hesitancy in dealing with us. We gained and have maintained our reputation by 20 years of upright and confidential dealings with all customers, in addition to giving the lowest rates.

OHIO LOAN COMPANY,

205 Masonic Temple Building,

Portsmouth, Ohio.

NEW MANAGER FOR THE SUN

The destinies of the Sun theatre, Gallia street play house devoted to vaudeville, will, commencing with Tuesday, be piloted by a new manager.

Announcement of the resignation of Manager R. R. Russell was made Monday. He is to be succeeded by Fred R. Hilton, who will arrive tomorrow from Springfield. Hilton for the past two years has been general manager of the Sun circuit.

Mr. Russell takes his departure on Tuesday for Evansville, Ind. where he will assume the management of the Majestic theatre, which has a seating capacity of 1,400 and plays six acts. The house is owned by Harry Hart, who is high up in the theatrical world.

Mr. Russell came here November 9, 1908, and he has made a host of friends who will sincerely regret his departure. He will later be joined by Mrs. Russell and three children. The change is in the nature of a fine promotion for Mr. Russell.

State Evangelist At First Baptist

In the absence of the pastor, Evangelist Lowe filled the pulpit Sunday of the First Baptist church.

He delivered a fine sermon both morning and evening, to a large and attentive audience, presenting the gospel with great force, simplicity and earnestness. The members of the church are always glad to hear Rev. Lowe. He has a fine delivery, and all who come under the sound of his voice pronounce him a man of sterling and unquestioned character.

At the close of the evening service one lady surrendered to Christ. Rev. Mr. Lowe will hold evangelistic meetings at Wheelersburg this week. May he win many souls to Christ.

THE MARKETS

OPENING

Chicago, March 13.—Wheat, May, 91 ⅛ to 91; July, 89 ⅞ to 90; Sept., 89 ¼ to 89 ⅜.

Corn, May, 50; July, 50 ¾; Sept., 51 ⅜.

Oats, May, 31 ⅛ to 31 ⅛ and ¼; July, 30 ⅞ and 1; Sept., 30 ⅞.

CLOSE

Chicago, March 13.—Wheat, May, 90 ⅛; July, 88 ⅞; Sept., 88 ⅛.

Corn, March 46 ⅜; May 49 ½; July, 50 ¼; Sept., 51 ⅛.

Oats, May, 30 ⅞; July, 30 ¾; Sept., 30 ⅝.

LIVE STOCK MARKET.

(By United Press.)

Chicago, Ills., March 13.—Hogs—Receipts, 60,000 head; market 15c to 20c lower; mixed, $6.70 to $7.60; good, $6.50 to $6.75; light, $6.35 to $7.15; pigs, $6.50 to $7.10.

Cattle—Receipts, 25,000 head; market steady; beeves, $5.15 to $8.85; cows and heifers, $2.60 to $5.80; stockers and feeders, $4.00 to $5.75; calves, $6.75 to $8.75.

Sheep and Lambs—Receipts, 20,000 head; market steady; sheep, $3.00 to $4.90; bucks, $5.00 to $6.40.

Pittsburg, Pa., March 13.—Cattle—Receipts 105 cars; market 10c to 15c lower.

Sheep and Lambs—Receipts 20 double deck cars; market steady and lower.

Hogs—Receipts, 40 double deck cars; market slow, 25c lower; prime, $7.20; medium, $7.20; heavy yorkers, $7.20; light yorkers, $7.20; pigs, $7.20.

On a Committee.

George D. Selby, of this city, is one of a committee named at Columbus to arrange for the building of a monument to Abraham Lincoln. There are some thirty others from various parts of the state on the committee.

Real Estate!

FOR SALE

Several choice lots and small homes in **SCIOTOVILLE.**

Lots in Long Meadow, near Sciotoville.

Some fine lots in the new addition to **WHEELERSBURG.**

Cheap now, but price will be advanced in a short time; good water and the best of schools.

A few good farms in **SCIOTO COUNTY,** and small places near Portsmouth.

The best of **TEXAS** farm lands cheap; but will double in value within the next five years.

A few choice **VIRGINIA** farms and tracts of fruit and tobacco lands.

FRANK L. SIKES,

Phones:—Home, No. 871.

Bell No. 281-R.

Room 215, Masonic Temple.

HOPE TO GET MEMORIAL BUILDING

That Portsmouth may yet have a Memorial Hall is the dream of the members of Bailey Post, G. A. R., who at a meeting on Saturday night named a committee to confer with the Sons of Veterans and officers of Company K in the hope that a suitable site can be secured. The state of Ohio, it is claimed by those interested in the movement, will allow the sum of $20,000 for the erection of such a building.

A committee consisting of C. Milstead, A. J. Finney, W. H. Williams and J. J. Davidson, was appointed to act for the G. A. R. It is quite likely that a meeting will be held shortly and that those interested will decide to start a subscription paper, asking the citizens to subscribe for a fund which will be used in the purchase of a site.

Listened to Fine Talk

Local Socialists at their meeting Sunday, listened to a splendid address delivered by A. B. Shinn, state organizer of the party. There was a splendid attendance.

PETITIONS WERE OUT MONDAY

Petitions asking the closing of the postoffice and suspension of all unnecessary work on Sundays made their appearance on the streets on Monday.

The petitions are being circulated by the prayer meeting committees formed during the Billy Sunday meeting. They will be presented to Postmaster Hard and by him forwarded to Washington.

Small Boy Is Stricken

Harry, a young son of Bud Hamilton, of the Brouse farm, suffered an attack of heart failure while out in a field Saturday evening. Dr. Hendrickson was called and the young man soon revived.

Begins Work As Salesman

Lawrence Ferguson, of West Front street, Monday entered upon his duties as a salesman for the Craine Washing Compound Company.

Called Home By Sickness

John Riffle, a carpenter, who is employed on the new Heer engine factory job, Monday received a summons to his home in Findlay, where his wife is very ill.

TRINITY CHURCH PACKED SUNDAY

Trinity, the home-like church was treated to two splendid sermons yesterday and enjoyed the large attendance of 1031 at Sunday school in the morning, the men's class having 191 present.

At both the morning and evening services the two large auditoriums had to be thrown into one in order to accommodate the crowds. Rev. Hartinger took as his text in the morning, John 12-29 and opened by saying that it made all the difference in the world to him whether Jesus was a mere man or had God manifested in his flesh. And today he said it made a difference whether the doers of humble and obliging acts were ordinary men or men up in the world. He criticised the people you say that at this day God does not speak to men, referring to Yorktown, Waterloo, the life of Lincoln and others, and said that the old mother with her dim eyes who sat reading her Bible with tears trickling down her cheeks was even then listening to God as he was speaking. The trouble with the critic was that he came to the Bible to find fault, while the Christian comes in simple faith to commune with God. When one feels the sense of guilt, it's God speaking. When one feels his sins forgiven, it's God speaking. And when God speaks it's well worth while to listen.

The evening sermon was one the servants who had the talents left to them, and the main thought was the day of reckoning. Talents he defined as being opportunities with which abilities do their work. He outlined them as money, position, education and openings in life. A strong feature of the sermon was for us to use the talents that we had. That we must use them if we are to continue to its own theme. The muscle unused will dwindle, and unused faculties will decay, and likewise with our human soul. God damns no soul but the soul damns itself when it fails to use its talents. Moral men are failing to use their talents and the condemnation will be equal to the servant in the text because of their unprofitableness. The main thing in this life is to be faithful and to use what talents we have. We can't all preach like Billy Sunday but we can preach the best we can. He that is faithful over few things God will make ruler over many.

OBITUARY

Campbell.

The funeral of the late Mrs. Belle Campbell took place Monday morning at 11 o'clock from the United Brethren church, Rev. W. H. Howard officiating.

Mrs. Campbell, who resided at East Portsmouth, was a victim of tuberculosis. She was 46 years old. In addition to her husband, Enos Campbell, four children survive, Mabel, Bernard, Howard and Robert. She was a good woman and her husband and children have the sympathy of many friends.

Tatman Funeral.

Funeral services of the late Mrs. Henry Tatman took place on Sunday afternoon from the Wesley M. E. church of that village, the last sad rites being conducted by Rev. Parkison.

Mrs. Tatman's son, Elza Tatman arrived home Saturday evening from Spokane, Wash.

The pallbearers were: James Thatcher, Frank Byerly, Charles Worley, Lon Pyles, Everett Bridwell and Edward Warren.

Martin.

Ray William, the 8-months-old baby son of Arch Martin, a steel-worker, died of bowel trouble at his home on Slab Run Sunday morning at 1 o'clock. Burial took place Monday.

Browning.

A telephone message Monday brought to Mrs. D. A. Grimes, 182 East Second street and wife of the local C. & O. agent, the sad news of the death of her venerable mother, Mrs. Matilda Anderson Browning, which occurred at her home at Browningville, Ky., Sunday at 3 p. m. Her death was sudden and the news came as a great shock to Mrs. Grimes and family.

Mrs. Browning was 79 years of age and the widow of William T. Browning, who died several years ago. She was one of the oldest citizens of Bracken county. Mr. and Mrs. Grimes and sons, John and David and Mr. and Mrs. R. E. Culbertson left Monday afternoon for Browningville to attend the funeral which will be held Tuesday. Mr. Culbertson is a grandson.

Mershon.

Word reached Portsmouth on Monday of the death in Chicago of Billy Mershon, a popular former Portsmouth bartender.

The message gave no particulars but is known that Mershon has been failing for some time. He was 48 years of age and a man of unusual physical power and strength. For years he was in the employ of Frederick L. Stokes, chef at the Washington hotel, when the latter conducted cafes here and later became associated with his brother, Harry, in the saloon business in Cincinnati. Another brother, Ed Mershon of Friendship, left Monday to attend the funeral which will take place in Cincinnati.

Fleming.

Dread pneumonia claimed another victim shortly afternoon on Monday when Charles Fleming, a young Dogwood Ridge farmer, died at the home of his widowed mother, Mrs. Alvira Fleming, after a brief illness of a week.

He was 23 years of age and a splendid young man and was well liked and esteemed by a legion of friends who will be pained to learn of his untimely demise. Besides his mother, Mrs. George Buzzy of Marion is the only close surviving relative.

The funeral will be held Wednesday at the Union church, near Lilly, of which the young man was a devout member. Burial will be made there.

Patton.

Elizabeth Patton, pioneer resident of Stockdale and wife of Alexander Patton, Civil War veteran and prominent retired farmer, died early Sunday from the effects of a stroke of apoplexy which she suffered the night before.

She was 84 years of age and had been enjoying remarkably good health for one of her advanced age and her sudden demise came as a shock to her many friends throughout the community where she lived for more than half a century.

The venerable husband and helpmate who is 85 years of age survives besides two daughters, Amelia of Cincinnati and Mrs. Vina Williams. The latter recently suffered a fractured limb in falling on a slippery walk and is now at Stockdale.

The funeral will be held Wednesday with burial at Mabee.

MARRIAGE LICENSES

William E. Day, aged 28, a lumberman, of Michigan, was granted a license on Saturday evening to marry Miss Sophrona Covert, aged 18, of South Portsmouth. Squire Hull officiated.

Charles R. Leroy, aged 26, a bookkeeper of Huntington, was granted a license on Monday to wed Miss Adella Harvey, aged 27, of Dingess, W. Va. Rev. J. N. Eason officiated.

BUILDING PERMITS

Frank Helt took out a building permit Monday for a new $200 stable at the rear of his home, No. 69 East Seventh street.

A building permit was issued Monday to Mrs. Mary D. Purcell for $125 repairs to her property at No. 62 West Fourth street.

A horse which Jesse Black was driving suddenly dropped in its tracks at Gallia and Offnere streets Sunday afternoon.

Motor Boat Club.

There will be a meeting of the Portsmouth Motor club at Frank Burt's, Gallia street, Monday at 7:30 p. m.

Rickety Children

Grow Sturdy

On

Grape-Nuts

FOOD

"There's a Reason"

SOCIETY

Miss Georgia Kennedy of Friendship has been ill several days with the grip.

Mr. and Mrs. John T. Graham and family who recently sold their hill top home will leave April 1st. for Los Angeles, Cal., where they will make their home in the future. For many years they have been highly regarded residents in the River City.

Mr. George Gableman visited home folks in Waverly Sunday evening.

Mr. and Mrs. Harry Revare spent Sunday with Mrs. Revare's parents in Haverhill.

Mr. and Mrs. Merle Duduit, and little son, James, spent Sunday with Mr. and Mrs. A. S. Duduit in Wheelersburg.

The New Century club will meet in regular session on next Friday at 2:30 p. m. in the club rooms.

The Teachers' Training class enjoyed an interesting meeting, Sunday afternoon, at Trinity church, under the supervision of Mrs. Alvertta Bowman. There will be a similar meeting on next Sunday afternoon, at the First Presbyterian church.

Mr. Gergens, is seriously ill with typhoid fever, at his home on Findlay street.

Mr. and Mrs. George Kah spent Sunday on Dogwood Ridge, the guest of relatives.

On April 6th, the River City Band will give a concert at the Christian church. There will also be two noted vocalists on the program, insuring a delightful evening of music.

Mr. L. D. York expects to sail from England in a few days coming home by the way of Cuba and arriving here about the last of March.

The following from the Lexington Herald is of interest here as Mrs. R. J. Brown is an aunt of Mrs. N. E. K. S. Clinkenbeard of this city:

"Born in Lexington ninety years ago Sunday, Mrs. R. J. Brown, formerly Miss Frances Shy, celebrated her birthday at her home near Hutchinson, at an elegant course dinner.

Seated at the festive table were her two children, her son, Mr. E. D. (Shy) Brown, with whom she resides; and her daughter, Mrs. J. T. Martin of Paris, and a number of her grand children.

Mrs. Brown is hale and hearty and although bent with the weight of years, entered into the spirit of the occasion with unusual cheer. Mrs. Brown was the daughter of Col. James Shy, who passed away in the eighties at the advanced age of ninety-one years. For more than thirty years antedating the Civil War Mr. Shy was a pioneer in the development of the Kentucky race horse. His son, Samuel Shy, became one of the noted lawyers of Lexington and Central Kentucky.

When James B. Beck came to Kentucky he read law under Mr. Shy moved to Illinois in 1859, where he became prominent as a corporation attorney.

Mrs. Brown is one of the most remarkable women of the blue grass and is in complete possession of her mental faculties."

The T. B. C's. will meet with Miss Mayme McGuire on Thursday evening at the home of her sister, Mrs. Al Jordon.

Mrs. William Pepper returned to her home in Huntington, Sunday, after a pleasant weeks' visit with Mr. and Mrs. William Burt.

Mr. and Mrs. William B. Allsman and children returned Sunday evening from Huntington, W. Va., after spending the week's end with Mr. and Mrs. Harry Harvey.

The condition of Mrs. George Goodman, which was very alarming Saturday and Sunday, shows decided improvement today.

Mr. and Mrs. J. M. Augustin went up to Columbus, Sunday, to see their daughter, Madeline who is attending school at St. Mary's Convent.

Mrs. F. M. Edwards and two children; Lester and Virginia, spent Sunday in Ironton, the guests of relatives.

Mr. William Pepper of Huntington, spent Sunday with Mrs. Pepper, who has been the guest the past week of Mr. and Mrs. William H. Burt.

Mr. Vernon Davidson, spent Sunday with relatives at South Point, Ohio.

Mrs. Brooker, of 128 West Fourth street, is quite sick with the grip.

There will be a prayer meeting in district No. 48, on Tuesday evening at 7 o'clock at the home of Mrs. B. H. Howard, on Offnere street, Mrs. Henry Heer, leader.

Mrs. S. D. Ruggles returned on Saturday from a delightful trip to Mexico City and to Los Angeles, Mrs. Ruggles' parents, Mr. and Mrs. Irving Dres remained in Los Angeles and will be on the Pacific coast for several weeks yet.

Mrs. Theodore Doty went to Columbus Monday to spend a few days visiting friends.

Terry Davenport and wife were in Vanceburg to spend Sunday with relatives.

Mrs. John Carroll of West Third street, has gone to her former home in Rome, Adams county, for a visit.

The Roanoke Evening World, of Friday last, said of a wedding that will be of interest here:

"A quiet wedding took place on Thursday evening at 7 o'clock in Richmond, when Miss Alma Stevens, daughter of Mr. and Mrs. Winthrop G. Stevens, of Lynchburg, and Mr. Herbert Vivian Winters, of Roanoke, were united in marriage. The young couple left immediately after the ceremony for Portsmouth, Ohio, where they will make their future home.

The marriage ceremony was to have been performed in Lynchburg, but the groom, who is with the Norfolk and Western, was recently promoted and ordered unexpectedly to Portsmouth, Ohio, and having to leave at once, it was thought best to have the marriage in Richmond at the residence of Rev. J. L. McSparran, who is a [illegible] friend of the family.

The bride was [illegible] her father and mother, [illegible] number of friends witnessed the ceremony."

Mr. and Mrs. George [illegible] [illegible] returned [illegible] Portsmouth [illegible] they [illegible] the home of Mr. R. [illegible] [illegible] William B[illegible]

Service Director and Mrs. John [illegible] spent Sunday the guests of friends in Ironton.

Mrs. [illegible] arrived home from Cincinnati Saturday for a visit [illegible] Mrs. Jos. [illegible] of West Second street.

Eddie [illegible] Stanton, Co. of Columbus, arrived in the city Sunday to spend a few days with [illegible] relatives and friends.

Millinery Opening

At Lynn and Jones, Gallia street, Thursday and Friday, March 16th and 17th. 13-3

20 Years Experience

The Semi-annual dividend to the Portsmouth Savings & Loan Co., will be payable March 10th.

Leave your book for credit and balance.

If you have not a savings account any place, we will be glad to have you start one with us. Our rate of Interest is attractive, at the same time our investments are the safest known, outside of government bonds.

Location, Opera House Bldg.

On Tuesday, March 21st, from 2:30 to 4:30 p. m., at the home of Mrs. L. D. Allard, 716 Gay street, will be held a social given by the ladies of the Fourth District of the Ladies' Aid of the Second Presbyterian church to all new members of that district.

Mr. Mark A. Crawford spent Sunday with friends in Waverly.

Mrs. Edna Hansgen and daughter Cara, who have been the guests of the former's parents, Mr. and Mrs. Henry Potter, of East Fourth street, have returned to their homes.

Mr. and Mrs. J. D. Bridges will entertain the wholesale grocers of the city at dinner this evening at their home, corner of Sixth and Washington streets.

Archdeacon J. H. Dodshon, of the Southern diocese of Ohio, who recently conducted a successful mission at All Saints Protestant Episcopal church in this city, delivered two fine addresses at Gallipolis and Pomeroy Sunday, and this week will conduct a seven days' mission at St. Mark's Episcopal church, Chillicothe.

Mr. and Mrs. N. W. Dawson and son, Walter Livingston, spent Sunday with Mrs. Dawson's sister in Ashland, Ky.

The Westminster Guild of the Second Presbyterian church will meet Thursday evening with Mrs. A. E. Everard on East Ninth street.

The Hill Top W. C. T. U. will meet with the Misses Woten on Timmonds avenue Tuesday evening.

Loss of Appetite

Which is so common in the spring or upon the return of warm weather, is loss of vitality, vigor or tone, and is often a forerunner of prostrating disease.

It is serious and especially so to people that must keep up and doing or get behindhand.

The best medicine to take for it is the great constitutional remedy

Hood's Sarsaparilla

Which purifies and enriches the blood and builds up the whole system.

Get it today in usual liquid form or chocolated tablets known as Sarsatabs.

Longer Life for the Broom.

A little intelligent care will make quite a noticeable difference in the work a broom will do and the length of time it will wear. A broom that is used every day should be washed once a week and this is most easily done by preparing a bucketful of suds made by dissolving a tablespoon of Gold Dust washing powder in hot water; dip the broom up and down in these suds until the straws are cleaned and bright; then rinse and hang up to dry. If a new broom is dipped in hot suds before used, the straws will be toughened and will not break so easily. Always hang the broom up after it is used.

The Ladies' Aid of the Second Presbyterian church netted about $28.00 on their cake and candy sale last Saturday.

Mrs. R. B. Cross entertained her Sunday school class of Trinity church, most delightfully on Friday evening, with a miscellaneous shower, in honor of Mrs. Pearl Bertram, a bride of the month. After the guests had assembled, a large umbrella was handed Mrs. Bertram, in which each guest had placed a pretty gift. Games, music and the serving of dainty refreshments by the hostess were other pleasures of the evening.

The Christian church of New Boston, which has been without a minister for several weeks, will have Rev. C. C. Cockwell of Ironton, on next Sunday for a trial sermon.

Rev. and Mrs. E. E. Violett, who have been most pleasantly entertained at the home of Rev. E. J. Meacham and Mr. C. M. Howland, during their stay in this city, will leave early Tuesday for Carlisle, Ky., where they will hold evangelistic services for three weeks, after which they will sail for Chester, England, where a large tabernacle is being built for meetings to be conducted by Rev. Violett. After these meetings they will tour the Holy Land.

Mrs. Dora Orr, of Columbus, is the charming guest of Mrs. A. B. Trigg, of 271½ East Third street.

Mrs. C. N. Smith's Sunday school class will give a funny social in the basement of Trinity church, on Thursday evening. A fine program has been arranged.

Mrs. Kate Loft will entertain her Sunday school class of Trinity church, on Friday evening, at her home on East Seventh.

Mrs. W. R. Bond will entertain her Sunday school class, No. 10, at her home on Timmonds avenue this evening. Miss Hammond, deaconess will, will address the class.

Miss Barbara Shela will entertain the Epworth League of the German Methodist church this evening in business session.

Harry Hartman of Chillicothe, was the guest over Sunday of Misses Bess Baker and Agnes Pollock of East Seventh street.

Millinery Opening

At Lynn and Jones, Gallia street, Thursday and Friday, March 16th and 17th. 13-3

New Machine Is A Beauty

Fred Etzkorn, motion picture operator at the Columbia Theatre, received from Brockton, Mass., the latest model of an "M. M." motor cycle. The machine is a beauty.

RIVER NEWS

With even 22.0 feet recorded on the local government guage at the foot of Madison street Monday noon, the Ohio river continues falling slowly at all points from Pittsburg down.

Tuesday's Boats.

Up:—Tacoma at 8 a. m.; Ohio at 9 a. m.; Greyhound at 2 p. m.

Down:—Greenwood at noon for Cincinnati and way points.

The Steamer Virginia now en route up will upon reaching Pittsburg to Pt. Pleasant and lay up in the docks for repairs and during the meantime will be replaced with the Steamer Queen City, just back from her Mardi Gras excursion trip to New Orleans.

Lime Plant Has Resumed

The Wilson Ballast company's plant at Limeville, Ky., which has been shut down all winter, has resumed operations crushing limestone.

A kiss, a hug and baby slips off his mother's lap into a bowl of clean, warm water.

There he finds a Sponge and a Cake of Ivory Soap.

Mother squeezes the sponge and water runs all over baby's arms, his body, his legs, and his little pink toes.

Then she takes the soap, does something with it and baby is covered with a soft creamy lather that takes all the dirt away and leaves his skin as smooth as satin.

Ivory Soap . . 99 44/100 Per Cent. Pure

The Choicest Styles For Spring!

In the way of attractive and graceful garments for women are now on display here, and only await your selection and approval. Only the Best Materials, Best Styles and Best Workmanship are found in our

LADIES' TAILOR MADE SUITS

One piece Dresses, Long Jackets, Skirts, Waists, Petticoats, etc., and a close examination will reveal all their good qualities to you.

You save 15 to 20 per cent. here. We want you to see them.

Men's and Youth's Suits and fine Trousers.

Jos. Brown

25 GALLIA STREET.

HAVE A WANT FILL IT WITH A TIMES WANT.

GOWANS
King of Externals

Sells itself wherever introduced. Imitators have tried to imitate, and substitution has been attempted. But once GOWANS always Gowans for inflammation and congestion.

It gives us pleasure to recommend Gowans Preparation for Inflammation, especially of the throat and chest. We have sold Gowans Preparation for many years and never had a complaint.
BURLINGTON DRUG CO., Burlington, N. C.

BUY TO-DAY! HAVE IT IN THE HOME

All Druggists. $1. 50c. 25c.

GOWAN MEDICAL CO., DURHAM, N. C.

Guaranteed, and money refunded by your Druggist

Paris-Born Fashions

Come to Marting's Spring Opening Tomorrow and View the Pretty Things. You Are Invited

Our annual spring opening is tomorrow and we want you to come and inspect all the handsome materials and garments that we have spent months in collecting for this grand event. It's to be a style show and sale that is worthy of your time and money and we want you to come whether you wish to make a purchase or not. Remember that its the first purchases that are always the most satisfactory as no duplicates of garments and materials already sold can be had in the finer grades. So come tomorrow and look.

The New Millinery is Ready For Your Close Inspection. Come Tomorrow	Our Garment Section is Brimful of Choice Styles in Ladies', Misses' & Children's Garments	Choice Dress Goods, Silks, Wash Goods and Laces and Embroideries For Trimmings
Here are choice styles in Gage Hats, Fiske Hats and Knox Hats, all of which are style producers and have an enviable reputation throughout the [illegible] country as leaders in exclusive millinery.	Many of them just sample garments that we will not duplicate and which we know you will want if you see them. We want you to spend considerable time in the garment section tomorrow.	Now on display for tomorrow's opening date. Come and see what a wonderful collection you can see at the counters and how little they cost you. Don't fail to come. It pays.

THE MARTING BROS. COMPANY

OPPOSITE POSTOFFICE. 12, 14, 16 WEST SIXTH ST.

The Ruler of Mexico Who and What He Is

President Porfirio Diaz is frequently referred to as "the maker of modern Mexico," and as "the king of Mexico." Diaz was born over eighty years ago in the little town of Oaxaca. His father was a Mexican and his mother an Indian. His father kept a little inn, and Porfirio was one of seven children. Before the future president was four years old his father died of cholera, and the young mother was left with her family to battle with the world alone.

The man who now rules Mexico tasted the bitterness of poverty almost from his infancy. Diaz began his public career in 1861 when elected senator to the provisional congress of the government of Juarez and others sought to establish in opposition to Maximilian.

From the first he won distinction as a leader of men and has built up such a machine about him that no one dare defy his power. Men who did are long ago dust, for this born ruler was ruthless. Diaz is eighty-one years old. He looks sixty-five. He is five feet eight inches high and has 165 pounds of bone and sinew.

He has served as president of Mexico for a total of thirty years. He was first elected president in 1877 as a result of leading a successful revolution. He has served continuously as president since 1884 when elected senator to the 1861, a period of over twenty-six years.

New Double Track Was Used Saturday

The strip of double track on the N. & W. between Wakefield and Morton was used Saturday for the first time.

The join has been formally connected by E. G. Nave & Co., whose men are temporarily idle, awaiting another contract. Mr. Nave stated Monday that it looked like the N. & W. would be using all of the double tracking from this city to Columbus by May 15, two months earlier than anticipated. The clerical force has been transferred to the firm's offices in the Masonic Temple.

Mr. Nave is bidding for several big contracts along the N. & W. which will be awarded in a few days.

Club Is to Give A Play

The Waverly Dramatic club will on Friday evening, March 24, produce a comely drama "Under the American Flag." Miss Carsa Johnson, the talented daughter of Editor J. W. Johnson will enact the principal role.

SCROFULA
HEREDITARY BLOOD POISON

Scrofula is a disease manifested usually by a swelling and ulceration of the glands, especially about the neck. It is almost entirely hereditary in its origin, being the dregs or remains of some specific blood poison, where the blood is greatly weakened with the scrofulous poison, the disease attacks other portions of the system besides the glands, and then we see its effects in weak eyes, poorly developed bodies, running sores and ulcers, skin diseases, especially on the scalp, catarrhal troubles, etc. Scrofula usually shows its appearance in childhood, though manhood or womanhood may be reached before the poison progresses to the stage of outward manifestation. S. S. S. is the one real cure for scrofula. It is a blood purifier without an equal, and it cures this constitutional blood poison by removing every trace of the infection from the circulation. S. S. S., in addition to cleansing and purifying the blood, assists the stomach and digestive members in the creation of new blood corpuscles and other nourishing matter for the circulation. S. S. S. increases the resistive force of the system and by strengthening and building up the vitality, nature to make a perfect and lasting cure. Book describing the disease and any medical advice sent free to all who write.

SSS

THE SWIFT SPECIFIC CO., Atlanta, Ga.

Mike Sneed Grew Gay

Mike Sneed alighted from an N. & W. train Saturday night hardly able to navigate. Police permitted friends to take him in tow, but when Sneed got gay with the officers he was run in. He forfeited a cash bond of $5.

Kennedy Is Given Fine

Ben Kennedy, also following a street fight a week ago, skipped out to avoid arrest, gave himself up to the police Monday. Mayor Scarey fined him $5.80.

New Plan of Annexation

The failure of the county commissioners to carry out the annexation program is already having its effect. Strong talk has developed at New Boston in favor of that town annexing East Portsmouth.

WANT RESERVOIR AT CO. INFIRMARY

The county infirmary directors have decided to abide by the decision of the state inspector of public buildings as to the matter of erecting fire escapes on the infirmary building. They will place an order for the escapes as soon as the specification arrives from the state office, which will be in a few days.

The directors expect to get from the state fire marshal's office the relief, as to further protection from fire, which they have been unable to get from the county commissioners. They feel the need of a reservoir to furnish a supply of water, not only for the purpose of protection against fire but also for the use of the inmates. The state fire marshal will be down in a few days and it is expected that he will order the immediate construction of the reservoir. Deputy state fire marshal Donivan was on his way to the infirmary on last Sunday week for the purpose of inspecting the building when he was called to investigate the burning of the large tobacco barn in Rarden township.

ABLE TO BE OUT AGAIN

Lena Shump, five year old girl who was knocked down by a street car at the corner of Ninth and North Walter street, Friday afternoon, was able to attend Sunday school at the First Christian church, Sunday. Her forehead was covered with sticking plaster, but the little Miss seemed none the worse for her close call from death and was one of the livest members in the Sunday school.

NOTED COUNT COMES TO AMERICA

New York, March 14.—Count Leo Tolstoy, third son of the late Count Tolstoy, who has arrived here, is on his first visit to the United States. Count Leo is a

rather thin man of forty-two years, of medium height and bearded as was his noted father, whom he resembles in many ways.

At Bible Class.

There were 37 members present Sunday at the bible class of the German Evangelical church. This is a slight decrease over the previous Sunday as several of the members are ill.

Hudson Home

Senator J. I. Hudson arrived home Sunday from a trip to Fort Leavenworth, Kansas, where a committee of the Ohio state assembly inspected the federal prison. Another part of the committee inspected the municipal infirmary and workhouse farm near Cleveland, and next week the committee will inspect the penitentiary at Michigan City, Ind. The committee is to recommend to the legislature whether to remodel the present state prison in Columbus or establish a convict farm.

To Select An Engineer

That an engineer to supervise the building of Portsmouth's new water works will be selected this week was the statement made Monday by a prominent official. The report that J. F. Wiltmer, of Buffalo, N. Y., has the inside track is denied.

Prof. Burkel to Give A Recital

A benefit violin recital will be given by Prof. William A. Burkel at the Central Presbyterian church March 23rd. The young artist expects to return to Belgium this summer.

Now This Is A Mean Trick

Grocer Joe Schaefer Saturday made the discovery that some miscreant had cut and carried off the awning rope at his branch store.

Edward Nugent, aged West Front street citizen, who has been bedfast all winter, has taken a turn for the worse and is again in a dangerous condition.

Wm. Pursell continues to improve slowly from his recent serious illness.

Catarrh is Surely a Dangerous Disease

Thousands of people allow catarrh to slowly undermine the whole system until a serious disease develops—sometimes consumption.

People who have catarrh should use every effort to get rid of it, but should above all adopt a sensible method.

Stomach dosing, sprays and douches won't cure catarrh because it is a germ disease, and the germs must be destroyed before the disease can be conquered.

HYOMEI is the one sensible cure for catarrh because it reaches every fold, crevice and nook in the mucous membrane and gets where the germs are. You breathe HYOMEI and as it passes over the inflamed membrane its soothing influence heals the soreness and destroys the germs.

A complete HYOMEI outfit costs $1.00. This consists of a bottle of HYOMEI and a hard rubber inhaler. Pour a few drops of HYOMEI into the inhaler and breathe it a few minutes each day, that's all you have to do. It is guaranteed by Wurster Bros., Portsmouth, Ohio, and druggists everywhere to cure catarrh, coughs, colds and sore throat or money back. Extra bottle of HYOMEI costs 50 cents. Free trial sample on request from Booth's Hyomei Co., Buffalo, N. Y.

Quit That Walking

Around among your neighbors looking for some one among them who may want to buy something you have to sell.

You're losing TIME.
You're wearing out shoe leather.
You're losing MONEY.

You can reach many thousands of people at a single shot by placing a small ad. in the classified columns of this paper and thus find a quicker and a larger market for anything you may want to sell—**and the cost will be but a trifle.** A small ad. will bring people to YOU.

Ask the Man Who Has Tried It

DEEP, DARK MYSTERY

ASKED POLICE TO PUT HIM IN A CELL

Clyde Henry, a molder, called at police headquarters Saturday night and asked to be locked up for safekeeping. Clyde claimed to the officers his people had been abusing him all evening and he feared he might be tempted to do them bodily harm.

He was accommodated. He had cooled down considerably Sunday morning and was allowed to go.

Lou King, proprietor of a barber shop on North Waller street, has purchased an electric massage outfit, which he expects to install within a few days. He has one of the most up-to-date shops in the city.

POLICEMAN FINDS BIKE

Officer Dapkin found a bicycle standing on West Front street Sunday at midnight. He took it to headquarters for safekeeping. The wheel proved to be the property of Brady Jones.

MERCHANTS TO MEET

At a meeting of the Merchant's Retail Association to be held at Seel's parlors on Wednesday evening, the question for discussion will be "Retail Trade Conditions and Means of Bettering the Same." Following the discussion a fine spread will be served. Several invited guests will be present.

Mr. Godfrey, state examiner of township offices who has been examining the books of local township officers, completed his work on Saturday.

JUST LIKES TO WANDER

Mauder Smith, aged 19, of New Boston, was arrested Sunday night by Sheriff Eckhart on a lunacy charge. He escaped from the house and was found wandering about the village when arrested. He is not in the least violent but he persists in wandering about at night, has been found about the village many times during the night within the past few weeks.

WARNING.

All members of Massie Lodge No. 115 K. of P. are requested to attend meeting Thursday, March 16, at 7:30 p. m. Something special. L. Roberts, C. C. 8-7

Gladdeus Hammond, of Union street, is seriously ill with pulmonary trouble. Until a few weeks ago he was an employ of the Excelsior Shoe Co.

Long Lived Was This Family

The Columbus Dispatch tells of the remarkable longevity of a family named Spindler, consisting of ten brothers and sisters, all of whom lived past the Biblical three score and ten.

Of this remarkable family only six are now living. Isaac, aged 88 years, lives at Dorney Station, Ohio; Jacob, aged 83, lives at 32 Eighth avenue, Columbus; Mrs. Barbara Nuetzel, 81, at West Ely, Mo.; David, 78, 187 Hamilton avenue, Columbus; Andrew, 75, in Belly, Mo., and Joseph, 72, of near Rome, O.

Suing For Damages

Miss Edna Bigger, formerly of Maysville, Ky., but now of Mt. Vernon, N. Y., has brought suit against the New York Central railroad for $50,000 damages sustained last July when she was injured and Miss Mary Power, also of Maysville, was killed. Both young women are known in Portsmouth.

Millinery Opening

At Lynn and Jones, Gallia street, Thursday and Friday, March 16th and 17th. 13-3

HOME FROM THE SOUTH

Leslie C. Turley returned home Monday morning from his two weeks' stay at Pinehurst, N. C.

Henry Wishon Out Again

Henry Wishon, who has been in poor health all winter, is able to be about again. Mr. Wishon has been reduced in weight from 220 to 170 pounds.

FAX DICKEY RESIGNED

Fairfax Dickey has resigned his position with the Portsmouth Steel Co. He has been making some new maps of the city for the Portsmouth Telephone Co.

Ladies' Jacket Suits, Skirts and Dresses made to order. Call and see fashions and samples before ordering elsewhere. Strictly man tailored garments. F. M. Pride, 10-12 East Third street. mon wed sat tf

THE BRAGDON DRY GOODS COMPANY

Record Prices on the Newest and Most Desired Goods

The utmost value that money can buy is the Keynote of the Bragdon store.

This Is Housekeeper's Week

Great bargains in floor coverings and window drapings. All new patterns.

9x12 Ingrain Rugs. $7.50 values. Special $4.98
9x12 Smith's Seamless Tapestry Rugs. Well worth $15.00. Special $12.48
9x12 Axminster Rugs. $25.00 values. Special $19.50
Cork's Linoleums ..... 50c square yd
Best grade floor Oil Cloth ..... 29c square yd
Mattings ..... 12½c yd and up
Good Cloth Window shades 25c

We have secured this season the best values in Lace curtains ever come our way. Grand value .. 48c and up

TWO SPECIAL LOTS

5 patterns in 3 yd length curtains. $1.00 values 75c yd
12 patterns in 3 and 3½ yd length Curtains. $1.25 to $1.50 values ..... 98c pr.
Curtain Swisses. 12 patterns ..... 10c yd
Splendid values in colored Swisses and Scrims. Etamines, Batistes, Silkolines. 28 inch. Vast assortment .. 7½c yd
Silkolines, yard wide ..... 10c yd
100 Door Panels. 25c values ..... 15c each
100 matting Suit Cases. Steel frames. $2.50 values. Special $1.48

SPRING SUITS

No store can show better styles, or any higher class tailoring than we can. Our prices are matchless. Neat high class tailored suits ..... $10.00 to $25.00

SKIRTS:—The newest of models in Voiles, Panama, Serges, fancy mixtures.

Splendid values in Long and short Coats.

Dress, in Wool, Silk Mess materials.

Remember:—We make all alterations on our garments FREE. The most skilled workmanship on all alterations.

Tomorrow, Tuesday Special. Black Imitation Heatherbloom Skirts. 75c value 31c

10 styles Muslin Skirts. Deep Embroidery flounces. $1.50 to $1.75 values 98c

Seersucker Ginghams. 10c value ..... 7c yd

Large assortment of Silks and Silk finish fabrics for Waists and Dresses.

Don't fail to visit the Bragdon store. Your wants supplied at the lowest possible prices.

THE BRAGDON DRY GOODS CO

MASONIC TEMPLE, FOURTH AND CHILLICOTHE STREETS. "THE STORE ACCOMMODATING."

Sunday's Services At Bigelow Church

Large and attentive congregations and interesting and enthusiastic services marked the day at Bigelow M. E. church, Sunday.

The attendance at Sunday school reached the five hundred mark. There were more than one hundred and fifty men in the bible classes. The school is rapidly growing both in interest and attendance.

At the regular morning service, the pastor preached a very interesting sermon on "Winning Many to Righteousness." Miss Hudson sang beautifully. Several new members were received into the church.

The Epworth League devotional service was led by Mr. Ingles, one of the new converts. He gave a very helpful talk.

At the evangelistic service in the evening, Dr. Eason preached a great sermon on the "Detective Power of Sin." He took for his theme, "Be Sure Your Sins Will Find You Out."

He stated sin is the most synonymous and subtle thing in the world. It is sure to find you out. First, because it contains the principles of its own manifestations; second, because its natural tendency is to progress toward criminality. He told how it leads to drunkenness, idolatry, etc. Third, because it will expose into public recognition, it is sure to leave its mark; fourth, it will expose special principles in acts of sin in which you are guilty.

In his review of sin he used several scientific illustrations. He stated that our words are immortalized by atmospheric vibrations, and our thoughts are immortalized by electricity.

The Sunbeam Chorus occupied the chairs in the choir loft and furnished the singing for the evening. There were seventy-five voices in the chorus and they all sang well. The chorus is one of the interesting organizations of Bigelow church. They will sing again in the near future.

Personal Workers League Had Meeting

The mass meeting for men held in the German Methodist church Sunday afternoon was successful, both from the standpoint of attendance and spiritual power. Three hundred and thirty-two men came to the church and a majority took some part in the service. The attendance was larger than on the previous Sunday.

An inspiring song service opened the meeting. Old familiar hymns were sung. W. B. Richardson presided at the organ, and he will probably be made the league organist. George L. Pake assisted in keeping the music going with his cornet. A male octette from Bigelow M. E. church gave a fine selection under the able direction of Prof. Weaver.

Charles W. Bauer lead the meeting and spoke on the value of christian life. Rev. Vance, professor at the Florence Severance Training School at Wooster University, spoke three minutes on the same subject. The meeting was then turned over to the audience, many of whom spoke. The meeting closed with the benediction by Rev. Bauman.

The league reports that 459 men were reached through its services last week, with five conversions. Three shop meetings were held.

Thursday night the Fullerton branch will hold a meeting for men. Local members of the league will attend.

WILL MEYER IS TO BE SWITZER'S SECRETARY

A Gallipolis dispatch to Sunday's Columbus Journal said:

Gallipolis — R. M. Switzer, congressman from the Tenth district, has appointed William J. Meyer, of Ironton, secretary.

The above news will come as quite a surprise to Mr. Meyer's local friends, as it was thought he had made up his mind to practice law in Ironton, he having recently become a member of the A. R. Johnson law firm.

Mr. Switzer is to be congratulated upon securing Mr. Meyer's services. He will certainly make him a most valuable assistant.

Don't forget that March 18th is the date of the Big Auction Sale of Used Autos, Memorial Garage, Chillicothe, Ohio.

Store Was Robbed

Maysville, Ky., March 13.—The general store of Woodward & Co. at Dover, was robbed of clothing, shoes and money at an early hour Saturday. The store is owned by ex-Circuit Clerk Isaac Woodward, formerly of this city and Mrs. John Elliott of Germantown.

Has Begun Practice

Dr. William Tremper, who recently returned from Ann Arbor, where he took a post graduate course in dentistry Monday entered the office of his father, Dr. W. D. Tremper, on West Second street and will enter on the practice of his chosen profession.

Bought A Lot

Floyd C. Fuller, of the E. G. Nare Company, has purchased a lot in the Timmonds addition. He will soon have the plans for a six or seven room house prepared. He has decided to build this spring.

Visited His Son

Mr. C. E. Virgin of Rushtown, near Portsmouth, came up Friday evening for a brief visit with his son and daughter-in-law, Mr. and Mrs. Clyde Virgin of Vine street. Mr. Virgin, Sr., is section foreman on the N. & W. R. R. from Portsmouth to Cincinnati, and has been in the employe of the company for near twenty years. His son has a position with the Spetnagel Hardware Co. as shipping clerk, and is a general favorite with the firm and associate workmen, says the Chillicothe Gazette.

Shoeworker Taken Sick

Frank Double, a shoeworker, is laid up at his home in Union Mills, threatened with blood poisoning, due to a heavy load of leather falling on him and scratching his leg.

Honest Advice to Consumptives

Somehow there exists a vast amount of skepticism as to the possibility of curing Consumption. ... We state none but facts, and are sincere in what we assert. ... If ourselves afflicted with Tuberculosis, we should do precisely what we ask others to do—take Eckman's Alterative promptly and faithfully. ... The reason we should do this, and warrant we have for asking all Consumptives to take it, is that we have the reports of many cures, one of which follows:

1513 Susquehanna Ave., Phila., Pa.

Gentlemen: "For two years I was afflicted with hemorrhages of the lungs, the number totaled nearly one hundred. Our family physician advised another climate, as to remain would probably be fatal; however, I remained, and in February of 1902, I was taken with a severe attack of pneumonia. When I recovered sufficiently to walk about the house I was left with a frightful hacking cough, which no medicine I had taken could alleviate. I was again advised to go to another part of the country. It was at this time, March, 1902, that I learned of Eckman's Alterative. In a short time my cough was gone and I was pronounced 'well' or 'cured.' Since that time I have had two slight attacks of pneumonia and I have resorted to no other medicine to effect a cure.

I am at present in excellent health as I feel that as long as I can obtain Eckman's Alterative, I have no fear of Consumption. I cannot speak too highly for the good it has done."

(Signed) HOWARD L. KLOTZ.

Eckman's Alterative cures Bronchitis, Asthma, Hay Fever, Throat and Lung Affections. Ask for booklet of cured cases and write to the Eckman Laboratory, Philadelphia, Pa., for additional evidence. For Sale by all leading druggists and at The Fisher & Streich Pharmacy, Portsmouth, Ohio.

HERE AND THERE

HE LAUGHED HA! HA!

Henpeck—When we were traveling through the Alps I had the laugh on my wife.

Hendricks—How?

Henpeck—One day while driving she discovered an echo that beat her out of the last word.

THE PETER-PAUL GAME.

"What is your minister saying during Lent?"

"Inconsistent, as usual—asking us to put on sackcloth and ashes and begging money to clothe the heathen."

YET IT BORED.

First Elder—The preacher's sermon had no point to it.

Second Elder—And yet though it had no point it greatly bored me.

HAPPY TO LOSE HER.

Cora—Miss Antique is to be married.

Dora—Indeed! Who is the happy man?

Cora—Her father, I think.

NOT THAT MOULD.

Lady of the House—Mary Anne, did you mould the bread as I told you?

Mary Anne—Shure, an' I put it in the damp cupboard, an' it moulded itself.

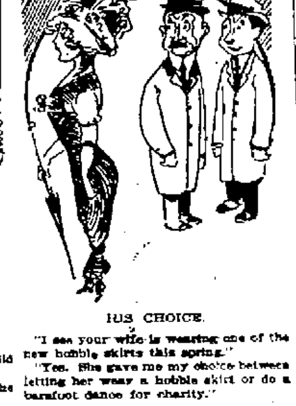

HIS CHOICE.

"I see your wife is wearing one of the new hobble skirts this spring."

"Yes. She gave me my choice between letting her wear a hobble skirt or do a barefoot dance for charity."

GAVE FINE TALK ON FRIENDSHIP

W. G. Clippinger, president of Otterbein University, delivered a splendid sermon on "Friendship at the United Brethren church on Sunday evening. He is an able speaker and deals with his subject along logical lines. Whenever he begins a subject he is careful not to drop the main thought until he has reached the conclusion. His handling of the subject was very pleasing to the large congregation that was present. The house was filled, every available seat being taken. Rev. Clippinger said in part:

"Every person living has a friend to whom might be attributed the success or downfall of that person. Friendship is contagious. It may be acquired by a mere hand shake, a glance of the eye, or the hearing of some sentence or word that is uttered.

A definition of friendship he refused to give, stating that such could not be done; that it is something that everybody possesses, yet they can not tell what it is.

He then spoke of the birth, the growth and the eclipse of friendship. The birth of friendship he gave as stated above in the acquisition of friendship. The growth of Friendship he gave as the adding to and the cementing of the ties that are already made. The eclipse of Friendship he gave as the coldness that often comes between the parties by reason of different things. "It is a cloud," said he, "that comes between as the eclipse of the moon and sun. The eclipse of a single friendship is oftentimes enough to strike despair and terror to the heart of a person.

"The wreck of friendship is the eclipse that never passes away. Lives are then ruined and the person goes to nothing." He then spoke at length on the sacredness and the necessity of Friendship showing the Godliness that underlies [illegible]

[illegible]

tained especially to the work that is being done at Otterbein University. This institution is very generally rated among the best that the state of Ohio affords, and quite a number of young men and young women of this city have attended and graduated from that institution with most satisfactory results.

SONG FEAST AT ALLEN CHAPEL

The members and friends who attended services at Allen chapel on Sunday, enjoyed a feast of song. The twenty picked voices that will sing in the contest against the Ironton choir Wednesday of this week, rendered the music for the evening services.

Prof. Walton, who is instructing the choir, deserves much credit for the excellent results obtained by his efforts, and all who heard the choir sing last evening think that they will be successful in claiming the honors in the coming contest. There will be a special train from Ironton to bring those who are interested in this contest, and the young men one hundred strong, who represent the members of the newly organized Y. M. C. A. will also accompany the choir.

AGENT FOR TYPEWRITER

Paul Revare, a popular employe of the Security bank, has taken the local and exclusive agency for the Oliver typewriter.

Class Is Growing

The men's class at the German Evangelical church is destined to become one of the largest in the city, judging from the interest displayed by the members. On Sunday morning [illegible] members were present and the class welcomed five visitors. Rev. G. H. Freund is the teacher, and this in itself is an incentive for a large membership, as he is one of the most thorough students [illegible] in the city.

Zell Neff Improving

Zell Neff, [illegible] seriously [illegible] was reported slightly improved Monday.

Will Move to Portsmouth

Mrs. Mary Winkler and son, Jacob, are preparing to move to this city from Rome, Adams Co. They will reside on New Seventh street. Mrs. Winkler is the mother-in-law of John Carroll, a West Third street painter and decorator.

Mrs. W. C. Purtee of Peebles, who has numerous relatives in Portsmouth is dangerously ill with heart trouble.

REV. E. J. MEACHAM HAS HIS SALARY INCREASED

At a meeting of the official board of the First Christian church, Sunday afternoon, the salary of the pastor, Rev. E. J. Meacham was increased to $1820 per annum. The board took this action without the knowledge of Rev. Meacham, believing that with the additional burdens that will fall on his shoulders as a result of the large influx in membership, he is entitled to more pay. Rev. Meacham was taken entirely by surprise, but recovered sufficiently to express his thanks to the board.

Shortly after the morning service, Protographer Hawkins took a picture of the 25 members of the ocicial board.

STRAY HORSE WAS FOUND

Officer Goings and Cropper found a stray horse wandering around on East Eleventh street late Sunday night.

SMALL BOY GOT LOST

A young Bluefield, W. V., boy named Wilkerson, who is visiting at the Robertson home on Vinton avenue, wandered away and got lost. The laddies at the hill top engine house took the boy in tow until his identity was established.

Kicked By A Horse

Russell, a 4-year-old son of Henry Cole of Friendship, was almost kicked to death by a horse Sunday afternoon.

The boy's parents had gone to attend Mrs. Clay Tatman's funeral. He was playing in the barn when kicked on the temple and rendered unconscious. It is not known how long he lay there but regaining his senses the boy managed to crawl out in the open and rejoined his sisters at the house.

An examination showed no bones were broken and the boy was reported doing nicely Monday.

Good clover Hay cheap. Horr Bros., 54 Gallia Street.

LUD HAMILTON BOUGHT OUT PARTNER

The firm of Hamilton & Schatzmann, billposters and distributors of Maysville, Ky., has by mutual consent been dissolved, Mr. Schatzmann retiring.

Mr. Lud Hamilton, who has purchased the entire company, is also the manager of Clyffeside park at Ashland, Ky., and he will appoint a manager to handle his business at Maysville.

Mr. Hamilton was formerly manager of the old Orpheum theatre in this city.

Spent Sunday In the City

James Kelley, who is employed by the Riley Shoe Company, in Columbus, where a number of local shoeworkers are working, was in the city over Sunday visiting relatives. He was fortunate in securing a very good position.

FREE BOOK ON PILES

TELLS HOW TO CURE THEM WITH INTERNAL MEDICINE.

Do you know the cause of piles? Is it internal or external? Will salves, suppositories or cutting remove the cause? How can one be cured permanently? Do you know how Dr. J. S. Leonhardt found the cause and cure? All these questions answered fully in a booklet mailed free by Dr. Leonhardt Co., Station B, Buffalo, N. Y., or at Wurster Bros., Portsmouth, Ohio, and druggists everywhere, who will sell the successful remedy, Hem-Roid, under guarantee, at $1 per large bottle.

TAYLOR'S GROCERY

Twelfth & Findlay.

First-class goods at reasonable prices.

Your trade is solicited

Goods delivered anywhere.

Special Sale of

GRANITE WARE Tuesday!

50 and 75c Kind For 34c

We place on sale tomorrow ata 7:30 a. m.. a special lot of granite ware at such low prices that the entire lot ought to be closed out before noon. You will find specials here that are not to be had at all times and it will be profitable to you to take advantage of this sale. Come early in the morning. Here are a few of the pieces you can expect to get.

14 and 17 qt. dish pans.	12 quart water pails
2 and 3 qt. rice boilers	8 quart coffee boilers
No. 8 tea kettles	3 and 4 quart pots

Dinner pails

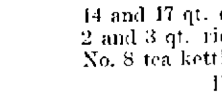

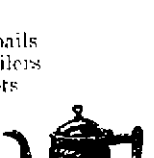

10 quart preserving kettles and sundry other pieces.

Values worth up to 75c tomorrow at only .... 34c each

Auction Sale of Oriental Rugs

TOMORROW AFTERNOON!

Tomorrow is your last chance to buy an Oriental rug at auction sale prices. The sale lasts from 2:30 till 5 o'clock. If you are in any ways interested in Oriental rugs don't miss this last opportunity.

Fine Oriental rugs will go at considerably less than their usual values.

Mr. S. Mooradian, a native rug dealer from Armenia is here with a splendid stock of Oriental rugs and will conduct the sale. We don't believe that there has ever been a time when Oriental rugs have sold in Portsmouth for as little money as they will at this auction sale tomorrow. A word to the wise is sufficient. Come. Fourth floor.

The Anderson Bros Co.

COR. CHILLICOTHE & THIRD STS.

We Are Ready To Serve You

in every department that we handle. All stocks are in.

ELEGANT SUITS, SERVICEABLE SKIRTS, DAINTY WAISTS.

Beautiful SBRING COATS, snowy white under muslins, the right kind neck wear and the largest stock of Children's Dresses in Southern Ohio. You will find our store changed in every way. Give us a call.

The Atlas Trading Co.

603 Chillicothe Street.

THE INTERSTATE TRANSFER AND STORAGE COMPANY.

Omnibus and Baggage Transfer to and from all Trains and Boats, day and night. Moving Vans and Storage. Hauling of every description. All grades of Coal. Both Phones.

Office Second and Jefferson Sts. Portsmouth, Ohio.

CONTRACTORS

For Slate and Tin Roofing. Galvanized Iron Work, Steel Ceilings, Hot Air Furnaces. If your roof or spouting leaks, call

W. S. HANEY,

1019 Clay St. Phone 592

Best material and workmanship.

Whitman's Chocolates

A fresh lot of Whitman's Famous Chocolates and confections just received. Try Whitman's "Instantaneous" Chocolate.

Very Respectfully,

The Fisher & Streich Pharmacy

PHIL M. STREICH, Prop.

Opposite Postoffice.

Phone 41.

Keep Your Skin Soft

And smooth by using Chap-a-Lac. Nothing better for chapped hands and lips. It is soothing, healing and antiseptic.

Prepared and recommended by

The Pure Drug Co.

The only Drug Store in the Turely Block.

MODEL

SHOE REPAIR SHOP.

HAND WORK AT THE MACHINE PRICE

FRED W. HUNTER,

Proprietor.

318½ Chillicothe Street.

Rev. Violett Closes His Revival Effort, Grand Work Done

The revival services that have been going on at the First Christian church for the past four weeks, came to a close Sunday evening, when a crowd of more than 1,500 people listened to an eloquent sermon by Evangelist E. E. Violett, his subject being "Prepare to Meet Thy God."

Knowing that it was to be his closing address, Rev. Violett was especially forceful, and that he sent home deep conviction was shown when 22 converts walked forward and made the good confession or pledged anew the christian life.

That the revival was a grand success is apparent when it becomes known that since the first of January 716 persons have joined forces with the church, the membership of which is near the 1,200 mark. Under Evangelist Violett preaching 488 have made the confession, and in point of numbers is the best meeting he ever held. In all 32 people went forward Sunday, the day being one of the most fruitful in the history of the "Church of the Cordial Welcome."

There were 1,154 in attendance at Sunday school, and at this service five persons accepted the invitation. At the conclusion of the communion services five more converts made the confession. None accepted the call at the afternoon services, but what was lacking in this respect was more than accounted for in the evening, when the church building was crowded to the very doors. It was a representative audience, and despite the fact that the benediction was not pronounced until after 10 o'clock, so inspiring were the services that hardly a single person left the building.

Rev. Violett has stamped himself as one of the best pulpit orators that ever visited Portsmouth. His knowledge of the bible, together with his splendid command of language has endeared him to the people here. His earnestness was never questioned and his fearlessness is one of his most predominating traits.

At the conclusion of Sunday night's services, Elder Crabtree stepped to the platform and asked all those who desired Rev. Violett to return to Portsmouth for another series of meetings a year hence to stand. Every person of that large crowd stood up, and before Rev. Violett leaves the city, he will doubtless receive a call for another revival at the First Christian church. He is loath to leave Portsmouth, for he and his good wife have formed associations here among the christian people which they will hold sacred throughout all their useful lives.

Rev. Violett's sermon Sunday evening was one directed particularly at the sinners. In the most beautiful language he pictured the everlasting abode of the children of God. And then in another breath he held up the awful picture of the regions below. He simply put it up to the people which place they desired, one or the other. He said: "Men hear of hell and all of its terrible lamentations, in that one declaration, 'Prepare to Meet Thy God.' There are many men who live as though they never expected to hear the final summons. Men prepare to meet the ordinary emergencies of life, but we live too much in the past. Many men never think of the hereafter until it comes their time to face the inevitable.

"If I had the power to lift the curtain and let every one in this audience peer into the future, there would not be a single person under the sound of my voice but who would accept Christ. If God should tell every man on earth the date of his death, it would stop the wheels of progress and the world would begin to go backwards—not a single man in this audience would go to work tomorrow. It's enough for man to know that death will sooner or later overtake him, and it is up him to always be ready to meet his God."

Rev. Violett will give his illustrated lecture on the "Passion Play" at the Christian church this evening. An admission fee of 25 cents will be charged, and not more than 700 tickets will be sold, insuring all persons of a good seat. The doors will open promptly at 7 o'clock. More than 1,600 persons listened to this address on last Monday night, and so well pleased were they that quite a number have purchased tickets for the second lecture.

Rev. Violett and his wife will leave early Tuesday for Carlyle, Ky., where they will engage in a three weeks' protracted effort. They will carry with them the good wishes of every member of the Christian church.

Beware of Ointments for Catarrh that Contain Mercury.

As mercury will surely destroy the sense of smell and completely derange the whole system when entering it through the mucous surfaces. Such articles should never be used except on prescriptions from reputable physicians, as the damage they will do is ten fold to the good you can possibly derive from them. Hall's Catarrh Cure, manufactured by F. J. Cheney & Co., Toledo, O., contains no mercury, and is taken internally, acting directly upon the blood and mucous surfaces of the system. In buying Hall's Catarrh Cure be sure you get the genuine. It is taken internally and made in Toledo, Ohio, by F. J. Cheney & Co. Testimonials free.

Sold by Druggists. Price, 75c per bottle. Take Hall's Family Pills for constipation.

Daughter Christened

The newly born baby daughter of George Malone, a well known shoe cutter at the Selby factory, was christened Regina Marie at St. Mary's church Sunday afternoon. Nick Gallenstein and wife were the sponsors.

Are Taking Inventory

An inventory of stock was begun at the Wiechens cigar store and factory Monday morning. The new owners, Messrs. Lon Gilgen and George Balmert, expect to assume charge of the business Monday, March 20th.

Auditor In Columbus

Auditor Fred Tynes went to Columbus Monday to attend an important meeting of the State Taxation Commission at which all auditors from nearly all the counties in Southern Ohio will be present.

AUTOMOBILE REPAIRED

Dr. Micklethwaite of Offnere street, is having his automobile overhauled at Friel's garage.

Make New Record

The Selby Shoe Co. last week shipped over 50,000 pairs of shoes establishing a new record. All of its salesmen have taken the road and orders will soon begin to roll in.

Clarence, the 10-year-old son of Charles Ross of Fullerton, is dangerously ill with pneumonia fever.

Headache?—It's Your Liver

Too Many People Take Headache Powders When a Liver Tonic Is Needed.

Try Olive Tablets—the Substitute for Calomel.

Dr. Edward's Olive Tablets are the one substitute for dangerous calomel. They do all of calomel's work without any of its bad after effects.

There is no necessity, when you take Olive Tablets, of following them up with nasty, sickening, griping salts or castor oil, as you should after taking calomel.

Olive Tablets do not contain calomel or any other metallic drugs; they are a purely vegetable compound, sugar-coated, easy to take, and never gripe or cause nausea.

Thousands of people take one each night at bedtime just to prevent disorder of the liver, constipation, bad breath, pimples, headache, etc.

The olive oil in Olive Tablets is a natural laxative as well as a healthy soothing and strengthening internal.

I. S. Edwards, calomel's old enemy, discovered the formula for Olive Tablets after seventeen years of practice among patients afflicted with liver and bowel troubles.

Try them for a week. Take one on retiring nightly.

All druggists sell Olive Tablets in vest pocket packages. 15 tablets for 10c; 45 tablets for 25c.

Made by the Olive Tablet company of Portsmouth, Ohio. Dr. F. M. Edwards, Pres.

INDIGESTION AND STOMACH MISERY ENDED

Nothing will remain undigested or sour on your stomach if you will take a little Diapepsin occasionally. This powerful digestive and antacid though as harmless and pleasant as candy, will digest and prepare for assimilation into the blood all the food you can eat.

Eat what your stomach craves without the slightest fear of Indigestion or that you will be bothered with sour risings, Belching, Gas in Stomach, Heartburn, Headaches from stomach, Nausea, Bad Breath, Water Brash or a feeling like you had swallowed a brick of lead, or other disagreeable miseries. Should you be suffering now with any stomach disorder you can get relief within five minutes.

If you will get from your pharmacist a 50-cent case of Pape's Diapepsin you could always go to the table with a hearty appetite, and your meals would taste good, because you would know there would be no Indigestion or Sleepless nights or Headache or Stomach misery all the next day; and, besides, you would not need laxatives or liver pills to keep your stomach and bowels clean and fresh.

Pape's Diapepsin can be obtained from your druggist and contains more than sufficient to thoroughly cure the worst case of Indigestion or Dyspepsia. There is nothing better for Gas on the Stomach or sour eructations from the stomach or to cure a Stomach Headache.

You couldn't keep a handier or more useful article in the house.

Complained To Police Of Wife

Officer Joe Stokely restored peace between Dave Lewis, a West Front street teamster and his wife, early Monday.

Lewis had sent for the officer. He complained that his wife was forming a habit of running around at night with a sister, and it was over this they had quarreled. Stokely advised the woman to spend her evenings caring for the four children of the family.

Home Is Robbed

By forcing a rear window a burglar early Sunday effected an entrance to the home of Mr. and Mrs. W. R. Copeland of East Portsmouth.

The burglar secured two rings and a silver watch and escaped. There is not the remotest clue.

Are Moving To Baltimore

C. E. Brown and family are moving today to Baltimore, Md., which will be Mr. Brown's headquarters in the future as district manager of the Standard Oil company.

Sure Was A Good Deal

It is learned that the infirmary directors have sold the county gray and white team to Christy Johnson for $250. The team was bought about a year and a half ago for $400. The directors expect to buy a mule team.

Jackson Man Locates Here

Joe Jones went to Portsmouth and got a job with the Selby Shoe Co. Mrs. Jones who has been suffering from a severe case of stomach trouble will spend a couple of weeks with her parents at Maysville before going to Portsmouth to join him, says the Jackson Herald.

Charles Payne, who recently sold his store at Harrisonville, is preparing to resume his former position at the Washington hotel check room.

BODY OF SUICIDE IS LAID TO REST

The remains of Dan Newsom, the young Greenup countian who shot and killed himself at an east end boarding house a few nights ago, were buried at Tygart, Ky., Saturday afternoon. The suicide's father, A. J. Newsom, a well to do farmer, was unable to attend. He is bedfast at his home a mile and a half back of Greenup, having taken sick while on his way to Portsmouth last week to visit his boy.

Nothing new has developed that might show a motive for young Newsom's act further than that he was despondent over his failing health.

Miss May Akers, the cousin who attended News in during his illness, told persons at the funeral Saturday that Newsom spent all of his time praying on the day previous to taking his life.

EXPECT MRS. HIGGINS TO BE ACQUITTED NOW

The prevailing opinion among persons who have followed the case of Mrs. Sarah Hill Higgins, the Portsmouth woman convicted of the murder of Will Culbertson, is that she will be acquitted now that she has been granted a new trial.

Attorney Theo. K. Funk, who made the oral argument before the court of appeals of Kentucky which resulted in a reversal of the lower court, is confident that his client will be freed.

Incidentally, all sorts of rumors are heard to the effect that the defense will present some highly sensational testimony at the new trial of the case.

Singing Contest Wednesday Night

The long talked of choir contest between the choirs of the Seventh street A. M. E. church of this city, and the A. M. E. church of Ironton, will take place Wednesday evening at the local church.

The membership of each choir will be limited to fifty, and William Cornute, of this city, will be master of ceremonies.

Prior to the contest the visitors will be entertained with a banquet. The Ironton singers will be accompanied by nearly all the members of their church. The local choir held a fine practice Sunday evening.

Martin Is A Decorator

Martin Craine, who recently finished a course under a Columbus artist, has returned to Portsmouth to take up his new occupation as a decorator.

Celebrated His Birthday

The Jackson Herald says:

"Anselm Matthews celebrated his 62nd birthday anniversary on Friday and a number of the railroad men and old soldiers remembered him with a post card shower. Mr. Matthews has been with the B. & O. railroad company over 30 years and is well known all along the branch."

Mr. Matthews is the father of Mrs. Thomas Lewis of East Eleventh street.

Was Known In Portsmouth

M. B. Goebel, a prominent timberman of Catlettsburg, died on March 7th. Mr. Goebel is well known in Portsmouth he having transacted lots of business here. He has been an invalid for a number of years.

John Bodmer, West Second St. grocer, was seized with a violent attack of chills Saturday and he was forced to take to his bed.

Why Hesitate?

An Offer That Involves No Risk For Those Who Accept It

We are so positive our remedy will completely relieve constipation, no matter hom chronic it may be, that we offer to furnish it free of all cost if it fails.

Constipation is caused by weakness of the nerves and muscles of the large intestines or descending colon. To expect a cure you must therefore tone up the strengthen those organs and restore them to healthier activity.

We want you to try Rexall Orderlies on our guarantee. They are eaten like candy, and are particularly ideal for children. They act directly on the nerves and muscles of the bowels. They have a neutral action on the other organs or glands. They do not purge or cause any inconvenience whatever. They will positively overcome chronic or habitual constipation and the myriads of associate or independent chronic ailments. Try Rexall Orderlies at our risk. Two sizes, 10c and 25c. Sold only at our store—The Rexall Store, Wurster Bros., 419 Chillicothe Street, Portsmouth, Ohio.

Hope For Consumptives

We have a message of cheer for consumptives and lung sufferers—many of whom may have given up hope of ever being well and happy again. Look, listen and learn—this testimony should stir you into action.

A Physician Cures His Wife of Consumption

Gentlemen:—

"My wife was down with Consumption, when I ordered a bottle of Alcsol (Lloyd). She was very weak from night sweats, cough, and in a feverish condition. I noticed a change for the better after ten days' treatment, and from that time on up to three months, when the cure was completed. Alcsol (Lloyd) kills the Tubercle Bacillus in the blood and tissue, and it is the only remedy so far discovered that will do this. It is a preventative as well as a cure. It should be used by those who are run down, or those who fear the approach of Consumption. It can be truthfully said that Alcsol (Lloyd), for the cure and prevention of Consumption, is the most wonderful compound of the present age."

DR. W. H. KNIGHT,
East Saugus, Mass.

J. A. Ward, M. D., Willing To Make Oath

Gentlemen:—

Had you spent $25,000.00 in advertising your remedy to the people for the benefit of consumption and all the chronic lung troubles, instead of distributing it among physicians who put samples in out-of-the-way places and perhaps never think of them again, you would now, in all probability, have a paying trade, while many poor victims of the White Plague that are in their graves would be well and attending to business.

I believe you have one of the best remedies ever offered to the people. I believe it to be a general reconstructor of tissue and indicated in all cases where a reconstructor is called for. I have used Alcsol (Lloyd) for nearly five years, and know what I am talking about.

Once the remedy becomes generally known there will be but little trouble disposing of it.

You can use my name in any way you see fit in advertising, as I have said nothing in regard to the matter to which I will not be willing to make oath where such course is necessary.

Very respectfully,
J. A. WARD, M. D.
Troy, Mo., July 22, 1906.

A Physician Tells How Consumption May Be Cured

To Whom It May Concern:—

This is to show that I have used ALCSOL (Lloyd), a medicine made and sold by LLOYD CHEMICAL CORP., of St. Louis, Mo., on one case of pulmonary consumption, on a lady in Kentucky, who was 47 years of age, and she recovered, and is now well and performing her ordinary duties and household work as of yore; in a word she is a sound woman.

The above case was far advanced in the second stage; night sweats, daily chills, hectic flush, and in the stage of menopause, which is one of the most critical periods in women's life.

I believe it will cure nine out of ten cases for which it is made, thereby saving and prolonging life, bringing health, happiness and saving immense suffering and in the aggregate, worry and thousands and millions of money. I heartily recommend ALCSOL (Lloyd) to all interested and suffering with any forms of consumption, and give permission to use my name in placing ALCSOL (Lloyd) before the public.

Very respectfully,
G. W. HOLT, M. D.
McLeansboro, Ill.

We consider Alcsol (Lloyd) the greatest treatment of the century—entirely different from any other treatment now in existence; the most startling addition to medical science since Jenner isolated vaccine virus.

Listen and be convinced. Many patients begin its use when suffering from weakness, blood-spitting, pus filled sputum, night sweats, chills, fever, constipation, loss of flesh, painful lungs, distressing cough, wasted bodies, loss of hope and strength, full of despair. Aren't those terribly true symptoms of dreaded consumption?

When these same patients, after a few months' use of Alcsol (Lloyd), report that they ARE CURED, strong, able to work, have not an ache or pain, happy, full of praise for this marvelous treatment, it's time for you to be interested. The sworn testimony of just such remarkable results with names and addresses of these patients will be sent you. If you are not sick, cut this ad. and send to some sufferer, or send us the name of such sufferers. All correspondence strictly confidential. Tomorrow is just so much time lost. Don't delay. WRITE TODAY AND SIMPLY SAY:—SEND ME PROOF. ACT NOW by addressing LLOYD CHEMICAL CORPORATION, 505 LLOYD BUILDING, ST. LOUIS, MO.

CARD OF THANKS.

We wish to sincerely thank our friends and neighbors who so kindly assisted us during the illness and death of our beloved mother, Mrs Eliza Lombard, and also for the beautiful floral offerings.

THE CHILDREN.

CARD OF THANKS.

We desire to extend our sincere thanks to the relatives and friends for the kindness and sympathy shown in the illness and death of our father and brother, Henry Gang, to the Rev. Sprouse and Photograf, the choir, Mr. Coburn, The Smith Mills Co. and many others for the beautiful offerings of sympathy.

THE FAMILY AND RELATIVES.

Master Dolph Gergens, of North Findlay street, is seriously ill with an attack of typhoid fever.

Avoid It Leave this tremendous alcohol question to your doctor. The danger is too great for you to decide alone. Ayer's Sarsaparilla is a tonic, entirely free from alcohol. Take it or not, as your doctor directs. J. C. Ayer Co., Lowell, Mass.

Big Ben Alarm Clocks

Can be made to alarm continuous or intermittent simply by setting a small lever upon retiring. Fully guaranteed. One price everywhere.

$2.50

Also carry the Spasmodic at $1.50
Tatoo Junior $1.75
A good one at $1.00

W. L. WILHELM
THE RELIABLE JEWELER & OPTICIAN

Call, Write or Phone
Home Loan Company
Phone X-334. Kricker Bldg.
15 Gallia.

--- NOW JUST LOOK ---

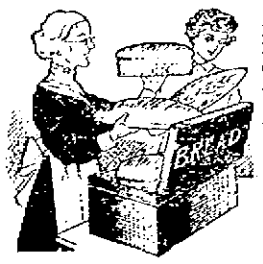

how nice and moist this bread has kept. I have been out of the city two days and it is almost as moist as when my grocer left it day before yesterday. I think Jake Pfau's Bread just delicious. It has such a fine nutty flavor. Oh, yes, I get fresh warm bread every morning from my grocer. You ought to try it once. I am sure you will continue to use it as you can eat it with an appetite.

JAKE PFAU The Up-To-Date Wholesale Baker and Caterer.
455-457 East Eleventh Street.

IT'S PRETTY GOOD CLOTH

we cut up for the suits we make. Feel it, texture and note its fineness. It is guaranteed fast color and thoroughly shrunk too. We couldn't afford to risk our reputation for fine tailoring by using any but first class fabrics. Stop in and look them over.

THE HAAS CLOTHING CO.
Chillicothe and Fifth Sts.

Wholesale Prices of Pure WHISKEY

Green Mill Bottled in Bond 8 yrs. old per qt. $1.00
White Mountain Pure Rye Bottled in Bond per qt. 85c
Denison Straight Kentucky Whiskey. Bottled in Bond . 80c
Golden Age Bottled in Bond 85c
Denison Straight Whiskey 8 years old, per qt. 75c

Express charges prepaid in 4 qt. lots.

.... .. S. M. DENISON .. ....
Chillicothe, Ohio.

DR. HARRY E. HAWK,
—Dentist—

Two years of continuous success has proven to the people that first class dentistry can be done at my prices.

MY GUARANTEE

Goes with every piece of work. Full upper, or lower plates at ..... $5.00 and $8.00

Gold Crowns 22k .... $3 and $4
Bridge work 22k .... $3 and $4
Painless Extracting 25c
Painless Extracting with Gas 75c

DR. H. E. HAWK
Third & Chillicothe Street.
Lady Assistant.

Open evenings until 8 o'clock.

Typewriter Repairman.

H. D. Parker of Ashland, Ky. Representing the Park City Typewriting Exchange will be in this city every Wednesday with headquarters at the Brandau Book & Stationery Co., Third & Chillicothe. All work guaranteed. Leave all calls with Brandau and same will have immediate attention. 25-tf

Central Machine and Electrical Repair Shop

28 West Fifth Street.
.... Electrical Contractors ....
..Repairs made on all kinds of.. .... machinery. .....
Agents for Fairbank's Gas Engines and Valves.
Babbit Metals, lace leather, steam hose, etc. gas fitting, installing, heating apparatus, Blacksmithing.

The End

of my

Tremendous Piano Clearing Sale

Is drawing near

6 Pianos and 2 Organs . .

Sold last week

There are several fine bargains left in

SMITH & NIXON PIANOS
WM. KNABE PIANOS
MARSHALL & WENDELL PIANOS

and several other makes. Here are a few SPECIALS:

Walnut Upright Pianos $185.00
Mahogany " " 135.00
Oak " " 165.00

and many other bargains too numerous to mention. Don't delay Come and get first choice.

R. P. SEILER
The Only Home Piano Store
Seventh and Chillicothe Streets

WHAT'S WORSE THA A BAD CORN? WHAT'S BETTER THAN A SAFE CURE?

It will be a comfort to you to know that you can get rid of that painful nuisance almost immediately after an application of WAUKEASY CORN SOLVENT.

prepared and sold only by
GEORGE W. FREUND
the Druggist
Corner Gallia and Offnere.

ONE OF THE BEST ADVERTISEMENTS

—for—

any business house is an up to date delivery wagon. And those are the wagons built by

THE CARROLL VEHICLE CO.
Corner Third and Gay Streets.
Repairing, Repainting, Rubber Tiring.

Schanley's
BIG HAVANNA QUALITY SMOKE
95 Gallia Street.
Sold by all dealers.

FINEST DRUGS
Used in filling prescriptions
MILLER'S PHARMACY
Corner Ninth and Waller
Near N. & W. Ry. Depot

Some "War" Scenes

AVIATOR RENE SIMON and 3rd U.S. CAVALRY, SAN ANTONIO

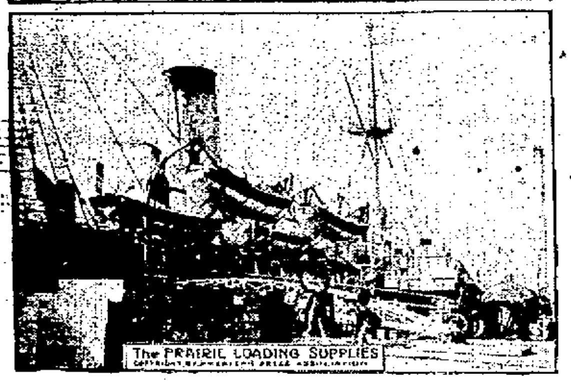

The PRAIRIE LOADING SUPPLIES

San Antonio, Tex., March 13.—The mobilization of troops on the border continues rapidly. The camp at San Antonio is nearly ready for General Carter's division. The war department invited all national guard officers, numbering about 8,000, to take part in maneuvers at San Antonio. General Tasker H. Bliss arriver at San Antonio to preceed to the command of the troops in California.

Philadelphia March 13.—The United States transport Prairie, with a regiment of marines and sufficient equipment and supplies to last for a campaign of two months, has sailed for Guantanamo, Cuba. The marines are equipped with Springfield rifles, and among the stores on the Prairie are 365,000 rounds of ball cartridges.

The photo of Aviator Rene Simon and the Third United States cavalry was taken at San Antonio during the recent test of aeroplanes for military purposes.

INDIAN WAS TIED TO A HORSE

Yuma, Ariz., March 13.—With the wrist tied to the tail of a wild horse, the body of a Papago Indian was found, yesterday, by a detachment of the First United States cavalry at the edge of the Gila river near Mesa. In order to secure the body it was necessary to shoot the horse. It is believed that the young Indian had been condemned to die in this manner on account of having violated some law of the tribe.

OBJECTS TO "HOBBLES"

Springfield, Ill., March 13.—Harem and hobble skirts were made the subject of legislation in a bill presented in the Illinois house by Representative Murphy of Cook county. "Hobbles" measuring less than one and one-half yards and not more than three yards at the bottom are prohibited. An absolute ban is placed upon the "Harem skirt" by the bill which prohibits any "female, appearing in public in the garb."

Forced To Leave Home.

Every year a large number of poor sufferers, whose lungs are sore and racked with coughs, are urged to go to another climate. But this is costly and not always sure. There's a better way. Let Dr. King's New Discovery cure you at home. "It cured me of lung trouble," writes W. R. Nelson, of Calamine, Ark., "when all else failed, and I gained 47 pounds in weight. It's surely the king of all cough and lung cures." Thousands owe their lives and health to it. It's positively guaranteed for Coughs, Colds, LaGrippe, Asthma, Croup—all Throat and Lung troubles. 50c and $1.00. Trial bottle fre eat the Fisher & Streich Pharmacy, Portsmouth, Ohio.

40 Years of Success

For over 40 years Dr. Pierce's Family Medicines have kept the lead and still stand in the front rank as curative agents.

They are little advertised now, as compared with many others, resting, as they do for popularity upon their many years of marvelous cures and the grateful friends they have made.

ASK YOUR NEIGHBORS

They must know of many cures of bad cases of Female Weakness and Kindred Ailments of Women due to the use of

Dr. Pierce's Favorite Prescription

IT MAKES WEAK WOMEN STRONG, SICK WOMEN WELL.

It's the only advertised medicine for woman's ills which contains neither alcohol (which to most women is worse than rankest poison) nor habit-forming, or injurious drugs and the makers of which are not afraid to print all its ingredients on its outside wrapper. Is that not significant?

Behind Dr. Pierce's Medicines stands the Invalids' Hotel and Surgical Institute, at Buffalo, thoroughly equipped and with a Staff of Skilled Specialists to treat the more difficult cases of Chronic diseases whether requiring Medical or Surgical skill for their cure. Write for free INVALIDS' GUIDE BOOK.

Dr. Pierce's Golden Medical Discovery

Is equally renowned for its many cures of Stomach Weakness, Indigestion, Torpid, or Lazy, Liver and kindred derangements, as well as for Blood and Skin affections. In many ailments of women the combined use of these two medicines is advised.

It's only a dishonest dealer, here and there, that will attempt to persuade you to accept a *secret nostrum* in place of these time-proven remedies OF KNOWN COMPOSITION. Resent the insult to your intelligence and trade elsewhere.

World's Dispensary Medical Association, R. V. Pierce, M. D., President, Buffalo, N. Y.

YE GOOD CLOTHES SHOP IS **Schwartz's**

High Grade Tailors, Hatters and Furnishers. Fourth & Chillicothe Streets. Heart of Portsmouth.

Big Changes At Columbus Hotel

Columbus, O., March 13.—B. F. Walty, who has managed the Southern for the last five years, has tendered his designation, and John Flannigan, formerly of the Hoffman House in New York, will succeed him. Other changes will follow as soon as Mr. Flannigan assumes control. The American plan is to be eliminated by the new management. The old dining room will be replaced by a breakfast and supper room on the parlor and second floors. The monthly rate allowed families living at the hotel will be discontinued, and all prices boosted to more or less extent.

APPLICATION FOR PAROLE.

Notice is hereby given that Clara Smith, 39372, a prisoner now confined in the Ohio penitentiary, has been recommended to the Board by the Warden and Chaplain as worthy of consideration for parole. Said application will be for hearing on and after March 9th, 1911. 27-3mon

ORDINANCE.

To Create the office of Watchman for the Hilltop Fire Department.

Be it Ordained by the Council of the City of Portsmouth, State of Ohio, as follows:

Section 1. That there be and is hereby created the office or position of Watchman for the Hilltop Fire Department, and that the salary of said officer is hereby fixed at the sum of Thirty-five Dollars ($35.00) per month.

Sec. 2. That this Ordinance shall take effect and be in force from and after the earliest period allowed by law.

Passed March 1, 1911.

ADAM PFAU, President.

Attest:

William N. Gableman, Clerk.

W.B. Reduso CORSETS

GUARANTEED to REDUCE from 1 to 5 inches

All DEALERS $3.00 UPWARD

WEINGARTEN BROS. Makers. Broadway & 34 St. N.Y.

A Complete Drug Store

That is just what we have here—one to which you can come for anything in the druggist's line and not be disappointed.

A great stock?

Yes, ten thousand and one different articles. Some are called for fifty times a day; others once or twice a year.

But we must have them all, because you expect to find them here.

Proprietary medicines of all kinds. Toilet and sanitary articles in great abundance and variety.

All prescriptions filled with accuracy by graduate pharmacists of long experience.

WIN NYE

Fourth and Chillicothe.

Band to Give A Concert

The River City band will give a benefit concert at the Christian church April 5th or 6th. The church will supply some of the talent.

Capital Stock Decreased

The South Webster Clay Products Co. has decreased its capital stock from $1,000,000 to $10,000,000.

Autos Are Becoming Numerous In State

In a letter sent out from the state registrar of automobiles to the various county clerks of the state, the registrar states that the automobile registes sent out by the department for the month of January is the largest that has ever been published by the department. The total registration for last year was 33,000 and the first book published for this year contained 16,600 or over half the total for the whole year of 1910.

The registrar calls attention to the fact that automobiles are fast becoming the chief means of conveyance in Ohio and that the number of machines is rapidly increasing. He predicts by a conservative estimate that the number of machines for 1911 will reach at least 40,000.

TO FIGHT RAISE IN TAX VALUE

Madison township land owners at a protest meeting held Saturday formulated plans for a line of battle in their fight against the increase made in the land value by the last appraisement.

Walter Patterson has fitted up a neat little office room at his new auto garage in the Feyler building.

HAVE PEACE IN THE FAMILY, USE MAGNOLIA FLOUR.

Candidates Springing Up

The candidates for commander of the Ohio Division Sons of Veterans to be elected at the state encampment at Lorain in June, are lining up all over the state. The latest to enter the race is Hon. George W. Morgan, Jr., of Bellefontaine, a member of the famous Will Riddle camp, which last year made the largest gain of any camp in the division. Mr. Morgan is a splendid man and is very popular.

Balmert Is Improving

Albert Balmert of East Tenth street, who recently underwent an operation for appendicitis, is slowly improving.

Is About On Crutches

Will Holt of Vinton avenue was able to be about on crutches Saturday for the first time since his accident a week ago when in changing rolls on a mill at the steel plant, a riser dropped mashing the lower part of his leg.

Brakeman Is Out Again

Charley Molster, an N. & W brakeman, is able to be out again after being ill for several days with the grip.

Was Valued Customer

Dr. E. H. Dodson, aged 60, a prominent physician of Spencer, W. Va., dropped dead from heart failure.

For a number of years Dr. Spencer had been a valued customer of the Hass Clothing Co.

Switchman Very Sick

George Martin, an N. & W. switchman living near the [illegible], is ill and is threatened with typhoid fever.

Has Bad Hand

Fred Ferguson, who was recently acquitted of the charge of murdering Will Culbertson of South Portsmouth in July 1909, is now nursing a very painful hand, says the Greenup Republican.

The confinement in the jail here for a year resulted in his hands getting as tender as a woman's and after being released here he went to work in a coal mine in West Virginia. This brought on sore places in his hand and it seems that he cannot heal them.

THIS IS CERTAIN

The Proof That Portsmouth Readers Cannot Deny.

What could furnish stronger evidence of the efficiency of any remedy than the test of time? Thousands of people testify that Doan's Kidney Pills cure permanently.

Home endorsement should prove undoubtedly the merit of this remedy. Years ago your friends and neighbors testified to the relief they had derived from the use of Doan's Kidney Pills. They now confirm their testimonials. They say time has completed the test.

[illegible] 807 East Ninth St., Portsmouth, Ohio, says: "It was in the winter of 1901 that I first used Doan's Kidney Pills, which I procured at Fisher & Streich's Drug Store. At that time I suffered from a very lame back and a distressing weakness of the kidneys. The use of two boxes of Doan's Kidney Pills fixed me up in good shape and some time later I gave a public testimonial in their favor. Since then I have always [illegible] and I have [illegible] Whenever I feel [illegible] Doan's Kidney Pills [illegible]

[illegible] Price 50 cents. Foster-Milburn Co., Buffalo, N. Y., [illegible]

[illegible] Doan's— and take no other.

For Your Blood

There is no time like Spring in which to take medicine for your blood. Bamboo Briar Blood Builder is undoubtedly the best blood purifier and builder we know of. Cleanses and enriches the blood and eradicates from the system infections of all sorts.

Price $1.00

Wurster Bros.

Leading Druggists, 419 Chillicothe Street.

Fancy Silk Foulards...

Fancy Silk Pongee 26 in wide in green, tan and wistera, per yd at..........29c

Fancy and Floral Silk Foulard, 26 in. wide, all light colors, specials per yd. at 45c

Fine Silk Foulards 26 in. wide in blue, gray, black, special per yd at...... 40c

Fancy Silk Foulard 35 in. wide at per yd..........55c

Fine Silk Rajah and Pongee, 36 in. wide in tans and dark gray at.... 69c per yd Worth 90c

A. Brunner

SECOND AND MARKET STREETS.

Bell Phone 439 W. Home Phone No. 120.

SPRING & SUMMER

Woolens now on display.

Order your Easter suit now.

J. W. RUSSELL

JOHN DICE UNDERTAKING

16 and 18 East Fourth Street.

C. E. Kean, Embalmer.

Both Phones 117.

HOME PICKLED HOLLAND HERRING and home boiled ham

BRUCH & HURTH

Both Phones .... 121-123 Gallia

SEE STEINKAMP'S WINDOW DISPLAY

For Your Baby's Sake

buy a WAGNER Quick Folding Go-Cart.

We have in stock a full line of new models. Come in and examine them. You won't be obliged to buy. We'll leave the decision to your judgement.

The WAGNER opens or closes automatically with one simple movement of the handle.

It is *roomy* and comfortable for a baby of any age, lying, sitting or reclining. Has *soft, flexible springs* under the seat.

The WAGNER is *safe.* The seat is so placed that the cart cannot tip backward. The safety brake holds the cart anywhere when left alone.

No other go-cart has the attractive appearance of the WAGNER.

Wagner QUICK FOLDING GO-CART

It is beautifully finished in every detail. Built on graceful lines, highly finished in nickel and enamel, upholstered in best quality leatherette.

The WAGNER has an all-steel frame—no wobbly wheels—no wood parts to warp and split.

To insure *comfort, convenience, style* and *strength*

Look for the name **Wagner** on the front of the cart.

$7.50 TO $20

YOUR CREDIT IS GOOD.

East End Furniture Co.

SIMPSON BLOCK, ELEVENTH & LAWSON

FAMOUS MANHATTAN

There are several kinds of Restaurants, The Manhattan and others. We please the people all the time. We invite the public attention from the door to the kitchen. Cleanness prevails, service unequaled.

MANHATTAN RESTAURANT

Open Day and Night.
MAHERAS BROS. PROP.
BOTH PHONES.

SPECIAL ATTENTION

Given to pressing, dry cleaning. Repairing.

CHESTER A. KERR

Merchant Tailor

917 Offnere . Home Phone B-740

Help Make Portsmouth the Cleanest City in the State

BURN GAS TO HEAT. LIGHT AND COOK.

The Portsmouth Gas Co.

Both Phones. Seventh and Chillicothe Sts.

The Hibbs Hardware Co.

POPULAR PRICE HARDWARE STORE.

Builders' Hardware

CUTLERY, SPORTING GOODS, CABINET MANTLES, GRATES, TILE,

THE ORIGINAL TRIPLE EFFECT GAS HEATER,

EQUITY AND ESTATE GAS RANGES, AUTOMOBILE AND CARRIAGE HEATERS MECHANICS TOOLS.

PROMPT SERVICE.
POPULAR PRICE HARDWARE STORE.

The Hibbs Hardware Co.

POPULAR PRICED HARDWARE STORE.
West Second Street.

Our Label Stands For

Quality Bread

None genuine without

ADAM PFAU

97 East Eleventh St.

FINE DRESSED CHICKENS HOME BOILED HAM AT SCHISLER & SONS.

Meat Market.

718 John St. Home phone 1371

TRY OUR HAND-DIPPED CREAM CHOCOLATE. THE SUGAR BOWL.

For Reliable Plumbing Gas Fitting Steam Heating

and Electrical Wiring, Lamps and Material call on

The Tritscheller Co.

Second and Chillicothe.

ELECTRIC SHOE REPAIR SHOP

356 Gallia St., opposite Fire Department. Soles sewed with latest improved lock stitch machine. Lowest prices for first-class work. O'Sullivan Rubber Heals 40c.

Phone B-1093.

WILLIAM SHEETS, Proprietor.

OHIO METHODISM'S MOST VITAL AND GREATEST INTEREST

THE FORWARD MOVEMENT

Ohio Wesleyan University Within Thirty Days of the End of the Most Important Campaign In Its History---What the University Is and What It Stands For.

Ohio Methodism's greatest and most vital interest today is the Forward Movement campaign of Ohio Wesleyan university. A year and a half ago this movement was launched to obtain more and much needed productive endowment for the institution at Delaware. Bishop and Mrs. James W. Bashford of China felt the impetus for it and contributed the first $7,000 of a conditional $500,000. The general education board of New York City and Andrew Carnegie were interested in Ohio Wesleyan, and the one offered $125,000 and the other $50,000 on condition that the complete fund be raised. Less than thirty days yet remain until the allotted time is over, April 1, and there is yet over $50,000 to be raised. What does this mean?

What Ohio Wesleyan Is.

In the stirring words of Bishop Moore, "The Ohio Wesleyan university is the child of Ohio Methodism's heroic age. Small but heart-prompted gifts from the humble, punctuated now and then by the offerings of the rich, have enabled it to reach its present commanding state. It has enriched with its students every walk of life. The weakening or loss of no other factor in Ohio Methodism would inflict upon us an injury so irreparable as would be the impairment of the university."

Why Then the Help?

Denominational colleges all over the United States face a crisis now. The state colleges and individual colleges are being richly endowed, they are setting a heavy pace for the others in equipment and in salaries for the capable instructors. It is imperative, if the colleges such as Ohio Wesleyan are to remain, combining with the best educational training it is possible to give the young men and

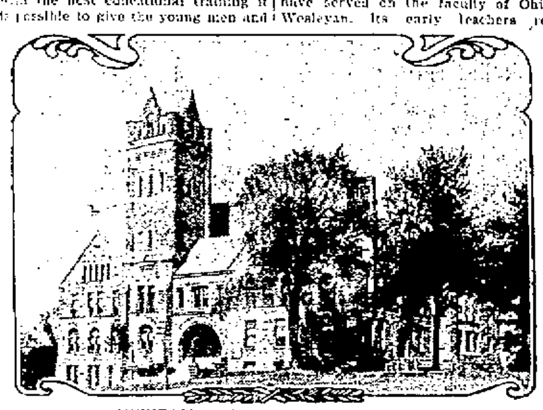

UNIVERSITY HALL AND GRAY CHAPEL.

Justly Considered the Finest College Building of the Middle West.

women of Ohio, conscientious and careful moral and spiritual culture, their endowment must be increased to meet the needs of the standard of educational institutions. The general education board has announced that it would help but one hundred of the many hundreds of institutions in the United States, taking the present situation. Ohio Wesleyan has been offered this help, but it behooves the people of Ohio that the offer be not rejected by the failure to give now the comparatively meagre sum yet remaining of the FORWARD MOVEMENT FUND. Failure now probably means failure forever so far as this fund is concerned.

Ohio Wesleyan University.

The location of Ohio Wesleyan university at Delaware was a matter of [illegible], perhaps of Providence. Its [illegible] was known long before the coming of the white man. The famous sulphur spring was the center of a settlement of the Delaware Indians. Not long after the white man came, the Mansion House was erected and the medicinal qualities of the spring exploited. In the early 40s this had failed, and at the same time the on-gathering clouds of sectional disturbances had disrupted the colleges which the Methodism of Ohio had been supporting. The conference, unwilling to give up the ambitions of a Christian culture for their children, were looking for a new location. The property at Delaware was made available, and in 1844, with 110 students, the university began.

Sixty-six Years.

During the sixty-six years which have followed, 3,808 graduates have been sent out with the Bachelor's degree. Those who have received diplomas in music, art or business, or have left without completing courses, are many thousand in number. Many changes have come in property, faculty, methods; yet the history of the university has not been one of violent fluctuations and transitions, but has been a fairly continuous and consistent development, marked by two or three leading characteristics. It is a Christian college. By no means is it, in an offensive sense, a sectarian college. Ohio Wesleyan stands for the combination of positive, aggressive and practical Christianity with the best things in scholarship.

The Present University.

The present property of Ohio Wesleyan consists of three campuses and 20 buildings. Upon the main campus are University hall, Slocum library, Edwards' gymnasium, Merrick hall of natural science, Sturgis hall of chemistry and Elliot hall of physics. On or adjacent to the Monnett campus are found the extensive women's dormitory, so widely known as Monnett hall, the new Sanborn hall of music (one of the finest buildings of its kind in the Middle West), Lyon hall of fine arts and the Monnett Annex. On the Barnes campus are to be found the Perkins observatory and the Hartupee home for the children of missionaries. The twenty buildings and equipment carry a book value of a million and a half under the new appraisement.

A Noted Faculty.

Men of note in church and state have served on the faculty of Ohio Wesleyan. Its early teachers remained long. The notable group of Williams, Thompson, McCabe, Whitlock and Merrick gave it over two centuries of service. The sixty professors and instructors now employed at Ohio Wesleyan embrace the best that can be had.

It Touches Ohio.

The total enrollment for the year is 1,302. In 1844 it was 110; in 1879, 611; in 1903, 1,327, so that the continuous and steady growth is evidenced. Every county in Ohio save one is embraced in the student body this year, and eleven foreign countries are represented. Especially striking is the distribution of the students registering from Ohio, showing that Ohio Wesleyan is in such relations to all parts of the state as scarcely any other college of the state sustains. A glance at the appended chart will indicate graphically the state-wide student constituency of Ohio Wesleyan.

An Influential Alumni.

Ohio Wesleyan has sent out almost 4,600 alumni. One-third of these have become teachers; no other institution holds so large a proportion of the educators of Ohio as does Ohio Wesleyan; one in five preachers or missionaries; one in eight lawyers; about the same number physicians. They have become prominent and useful in church and state; many have a national reputation. It is doubtful whether any other prominent institution in the United States has sent so many of its graduates into teaching and the ministry.

The Call.

The pressure, however, is becoming heavy. Students are crowding the halls of Ohio Wesleyan as never before. If they are to receive the training and education, for which Ohio Wesleyan has stood in the past, there must be funds for additional instructors, additional equipment, additional buildings. This $500,000 is but a small part of what the university ought really to have now.

Less than thirty days yet remain. It is important that the Methodists of Ohio understand the meaning of this great campaign to what Bishop Moore calls "The vital key of Ohio Methodism."

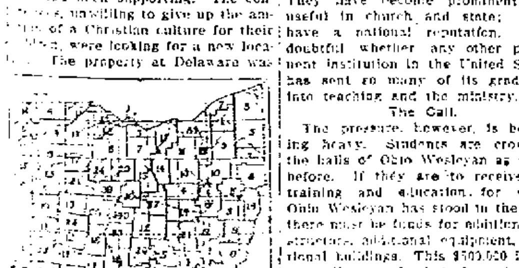

How Ohio Sends Her Students to Ohio Wesleyan.

Bell's Poultry Bone Lawn Fertilizers at HORR BROS.

TEACHERS MEET ON MARCH 18TH

The semi-annual meeting of the Scioto County Teachers' Institute will be held Saturday, March 18, 1911, at First Christian church, Portsmouth, Ohio. The morning session will begin promptly at 8:30, the afternoon session at 1:00.

The following persons will be on the program: Dr. S. D. Fess, of Antioch College; Superintendent Frank Appel, of Portsmouth; Superintendent F. S. Alley, of Lucasville; Principal W. D. Gilliland, of Portsmouth, and Principal A. C. Jones, of South Webster. Miss Harriet Scarff, of the Portsmouth schools, will have charge of the music. Let your presence show you are interested.

The executive committee is: J. A. Oppy, S. D. Eckhart and J. H. Cook, Jr. Miss Emily Ball is president, and Miss Edna Richards is secretary.

Of Interest to Teachers.

Every teacher in the county should complete the O. T. R. C. course as soon as possible and report to me promptly, either through the superintendent or township secretary or direct by mail. No teacher will be reported to the state manager for credit who does not report having done the work. If you have not entirely completed the course, but will do so before June 1st, report to me now.

The new diploma may be secured this year by any teacher who has completed the work for four years or more, no matter what old diploma you may hold. In reporting for the diploma, give the total number of years you have completed the work including any old diploma you may have. The new diploma will then be sent with enough seals attached to show your entire credits. The diploma fee is 25 cents. This should be sent with your application.

Teachers who have read less than four years are given certificates for this year's work. Certificates and diplomas will be distributed at the annual institute. If you received a new diploma last year, you will receive the seal for this year direct from the manager on receipt of my report.

Please report promptly, both for this year's work and for the diploma if you are entitled to it.

Blanche Stokley,
County Secretary.
Address: Portsmouth, Ohio.

SEASON MAY OPEN ON 20TH OF APRIL

President William Gableman of the Portsmouth Amusement Co., left Monday afternoon for Columbus, where on Tuesday he will attend a schedule meeting of the Ohio State league. Mr. Gableman is particularly anxious that the opening date be fixed for May 5th, but he is inclined to the belief that the season will open on April 20th, at least it would look that way now.

As President Bill is quite a power among the magnates of the Ohio State, those who know his fighting qualities are willing to bank on him, putting up a scrap for his contentions.

It is said that Portsmouth will open up the season abroad, probably at Chillicothe.

Truby May Umpire In The Ohio State

Harry Truby stopped off in Portsmouth for a few hours Monday morning on his way to Ironton from Cincinnati where he has been spending a few days with friends.

Mr. Truby, in a talk with a Times representative, stated that he had received an offer from President Read as umpire in the Ohio State league and that he was giving the offer serious consideration. He stated that he believed the Ohio State was one of the classiest organizations in the country, and that while he could possibly receive more money from other leagues, nevertheless he would be in position to see the youngsters in action here and could determine for himself those who had enough class to go up higher.

In this way he would act as scout for the big teams and his income would amount to more than his salary in the Eastern league. Truby stated that he would probably accept Pres. Read's offer. The fans here hope so, for he is one of the best arbitrators in the business, respected alike by fans and players.

TO ATTEND MEETING

President Will Gableman of the Portsmouth baseball team will go to Columbus Tuesday to attend an important meeting of the schedule committee of the Ohio State league.

Portsmouth will open the season away from home, making a nine days trip before being seen in action at Millbrook.

Tie Clips

Wearing a tie clip keeps the tie from fluttering, prevents its bulging up under the chin, always holds the cravat smooth and in its place. Worn summer and winter. We have some good ones that are decorative and stylish-- And we should like you to see them.

Albert Zoellner
Jeweler
Third & Chillicothe.

TO ENFORCE THE LAW

Murl Kehoe, deputy state inspector of work shops and factories in this district, asks The Times to state that hereafter he will see to it that the law governing theatres and motion picture houses will be rigidly enforced. He states that the complaints have reached him that the aisles in several of the motion picture houses have been crowded. This is strictly against the law, said Mr. Kehoe, and should it occur again he will cause some trouble for the proprietors. They must not sell more tickets than there are seats, he says.

Many Were Baptized

Eight persons were baptized at All Saints Episcopal church Friday evening and ten baptized on Sunday.

Earl Widdebrook of the East End, spent Sunday in Ashland, Ky.

Stut Whitney with "The Smart Set" at Grand Thursday, Mch. 16

LEAGUE MAY CUT OUT LIMA

Columbus, O., March 13.--Business Manager Bobby Quinn returned from Chicago Saturday night. Mr. Quinn was more concerned over the report the Lima boosters made today in regard to raising money to keep their ball club. Two hundred ten dollar tickets were sold, which, on the face of the statement at first glance looks like $2000. Each of these tickets represent 40 bleacher seats (for example) and they must be redeemed as the patron comes to the games during the season. Half of the money, when redeemed, must also be paid to the visiting club. It's nothing more than an advance sale of seats. Lima didn't come through with near what it should have done.

For that reason there is a lot of truth in the story that Middletown is being looked over for available territory for the State league. Mr. Quinn admitted that he had been in communication with people there and found it a very live city with a good ball park. They are willing to put up real money there too to compete with Hamilton, their natural rival. The Lima club may yet be moved there. In fact, it is more than a probability unless there is the right disposition in northwestern Ohio.

Is Ordered To Report

Hank Goodrich, a local outfielder, who played with St. Joe in the Western league last season, has received word to report in St. Joe March 20 for spring practice.

Scene from "The Climax" at the Grand Tuesday night.

Hamilton Is After Winner

Si Straus, who returned Friday from Hamilton, where he assisted in the disposal of stock for the promoters of the baseball company being formed there, stated that the fans are loyally assisting the promoters and that the club owners will go to Columbus Wednesday to post their guarantee.

Mr. Straus stated that one business man purchased 50 season books and passed them around among his friends and customers. Mr. Straus is of the opinion that Manager Barton will gather a team that will make Portsmouth go some.

Plans For Ball Park

It was learned Monday that promoters of the new Second Presbyterian church league have secured an option on grounds ideally located.

It is proposed to lay out a fine diamond, tennis court, running track, etc. The league will contain four clubs and an all star aggregation to be picked from among the four teams will play outside teams.

O'Day To Report

Mike O'Day, boss hitter in the Ohio State league last year received word Monday to report on Wednesday at Indianapolis. Mike will "beat it" on the 7:14 C. & O. flyer.

Mike has a bunch of well wishers in the River City.

PILES CURED IN 6 TO 14 DAYS
PAZO OINTMENT is guaranteed to cure any case of Itching, Blind, Bleeding or Protruding Piles in 6 to 14 days or money refunded. 50c

Isadore Goodman will go to Cincinnati Wednesday to buy goods for the United Woolen Co.

THEATRICAL

Seats for "The Climax."

The sale of seats for "The Climax," one of the best plays that has ever been to the Grand opened today. This play and production is one that can be guaranteed to any one to be a clean, high class entertainment in every respect and one that can be thoroughly enjoyed. The cast is different than seen here last season and are the entire New York company and production. Don't fail to see this grand play Tuesday night.

"The Smart Set."

That side-splitting and exceptionally funny three act musical comedy "George Washington Bullion" presented by the "Smart Set" company will be the attraction at the Grand Thursday. Salem Tutt Whitney, who is without a peer as a colored comedian, heads a strong cast of forty capable people. In the way of the scenic equipment, jingling melodies, real fun, vaudeville surprises and features the production is said to eclipse any offering of its kind seen on the local stage in years. The troupe travels in its own private cars and is managed in a thoroughly up-to-date manner. Despite the magnitude of the entertainment there will be no increase in prices and the seat sale will open Wednesday.

The redoubtable Bob Fitzimmons and his athletic wife are at the American theatre in Cincinnati this week. Four years ago Lanky Bob filled an engagement at the Grand.

Percy W. Brown and Alma C. Vivian, who were at the Majestic the last half left Sunday for Uniontown, Pa. They weren't pleased with the jump and wired Gus Sun for some time on his circuit, but he couldn't take care of them.

Joe Aldert, vaudeville partner of Ben Evans, arrived in the city Monday to spend a few days here. Evans and Aldert will put on their dancing sketch at the Majestic the last half.

The advance sale of "The Climax" opened very briskly this morning. The company comes here Tuesday from Huntington.

CUPID INTELLIGENT
By JULIA A. BALBACH
12mo. Illustrated, 198 pages........ $1.25
This book, written by a New York woman whose interest in women's clubs and in her fellow beings have been widely commented upon by the press, deals with a Cupid that went about his work with an idea of uplifting people and improving their condition.
"It is in fact as sensible a book as any one could wish if not excitingly fresh and piquant. The volume is a kind of woman's rights book and really there is no answer to the plea set forth in novel form."—*Buffalo Evening News.*
"It is very evident the author has not written for the average novel reader, but has given a somewhat intimate account of the lives of her characters—self-possessed people in conventional environment."—*Troy Times.*
"Two or three sweet little live stories run through the book, stories which serve to apply truths which she tells."—*Troy Standard.*
"An effective little story convincingly presenting the ideas of what may perhaps be called the typical twentieth century woman."—*Newark Evening News.*
How to Speak, Read and Write, by W. W. Newton........ 50c.
Punctuation and Capitalization, by C. H. Cochrane........ 50c.
How and Where to Sell Manuscripts, with 500 addresses........ 50c.
COCHRANE PUBLISHING CO.
Tribune Building, New York

LLOYD MAY COME HERE

It was stated in baseball circles Monday that Harry Lloyd was almost certain to become a Champ. He likes Portsmouth and is anxious to play in the River City. He was with Newark two years ago and Lima last season. It is now just a question of salary.

GRAND OPERA HOUSE
TUESDAY, MARCH 14TH.
JOSEPH M. WEBER
—Presents—
THE CLIMAX
THE LASTING MODERN COMEDY WITH MUSIC
(By Edward Locke.)
Music by Joseph Carl Breil.
—With—
MISS FLORENCE WEBER
and the original company
HERALDED BY THE NEW YORK PRESS AND PUBLIC AS THE PUREST [illegible] OF THE DAY, FOR MOTHER, FATHER, WIFE AND DAUGHTER
Prices .. 25, 50, 75, $1.00, $1.50
Seat Sale Monday.

GRAND OPERA HOUSE
THURSDAY, MARCH 16.
The Southern Enchantment Company.
—Offer—
AMERICA'S FOREMOST COLORED COMEDIAN
With
The Smart Set
Supporting
SALEM TUTT WHITNEY
—In The—
Merriest of Musical Comedies,
"GEO. WASHINGTON B"
A Concoction of
MIRTH, MELODY, MUSIC AND COMEDY
The Famous Colored Girls Show
New Costumes, Scenery and Electrical Effects.
Prices 25, 35, 50, 75, $1.00
Reserved Seats Wednesday.

Sun Theatre
Sun Approved Vaudeville.
Monday, Tuesday and Wednesday.
WINIFRED STEWART
Phenominal Baritone Singer.
THREE MUSICAL MILLARS
Monarchs of Mirth and Melody
STEWART & MALCOLM
In the Great Laugh Getter, "The Lie." and a Disc.
WAGNER & DIBBS
Presenting "Jealousy" and that Singing Dog.
Ladies' souvenir matinee Mondays and Thursdays.

Majestic Theatre
The Home of Quality.
THIS LAST HALF.
Monday, Tuesday and Wednesday.
LAMPE BROS. "SI AND HIS MULE MAUDE."
Another big feature.
LANNIGAN & COVERT
Those Dancing Boys.
RENDALL AND MENTAWANNA
Novelty Sharp Shooters.
IDA HOWELL
Singing Comedienne.
Ladies' souvenir matinee Monday and Thursday.

LOOK FOR the big STAR
Matinee 1:30 p. m. to 5.
Evenings 6:30 p. m. to 10:30.
Admission 5 cents.
No. 18 Gallia.

The Old Orpheum Theatre
for real new pictures right up to the minute.
Three reels for 5 cents.
Potts and Coyn
Chillicothe Street.

COLUMBIA
PRORAM TODAY
A Refined Vitagraph Comedy Picture "THE BRIDEGROOM'S DILLEMMA" and a splendid PATHE, "TRAILED BY AN INDIAN."
MR. DE BRUIN will sing one of the late INDIAN LOVE SONGS, "SILVER BELL."
MATINEE DAILY 1:30.
EVENINGS 6:30, 10:00.
ADMISSION 5 CENTS.

Plan Aeroplane Patrol

Los Angeles, Cal., March 13.—The government has completed arrangements with Glenn H. Curtiss for two of the three biplanes which he now has at San Diego. These will be used along the Mexican boundary for patrol duty. Lieutenants Ellyson and J. O. Walker, who have been students of aviation under Curtiss for the last month, will operate them. The information was brought from San Diego by Lieutenant Walker, who was wildly enthusiastic.

"We expect to be able to patrol 200 miles of the border," he said. "At San Antonio, Philip Parmalee, I understand, is to operate one of two Wright machines which will be used by the army, and there should be considerable work to do at both camps that will be of value in determining just what good aeroplanes will do in warfare." The second Wright machine will be used at El Paso to aid in patroling the Rio Grande.

Gerlach's Injuries Of Serious Nature

It developed Monday that Karl Gerlach was injured more seriously than first reported in the auto accident he had in Cincinnati on Saturday.

His right wrist was sprained and he sustained several painful cuts in addition to having his shoulder dislocated and his face badly lacerated. Mr. Gerlach says he was not running the car at a high rate of speed and that the mishap was due to the fact that his clutch would not respond at the right time.

Mrs. Perens of Norwood, who was injured internally will recover. She was pinned under the machine.

To Locate In West

Archer and Homer Hinze, sons of John Hinze, well known Scioto bottom land owner, left Monday on a prospecting trip through the West. In the event they become located, they expect to send for their sisters, the aged father having recently remarried. His wife was Mrs. Lizzie Buflinger, a widow.

Cook Sends Denver Paper

Councilman W. E. Cook, who with his wife is touring the West, has remembered his friends with marked copies of the Daily Mining Record, of Denver. Some of Billy's friends would not be at all surprised to hear of him branching out as a mine operator before he gets beyond the shadows of Pike's Peak.

DAUGHTER WAS BORN

A daughter was born to John Adams and wife, mutes of Union Mills, the child being their first born. The proud papa is employed in a local shoe factory. His wife is a sister of William Distel, a West Second street grocer.

Fitted Up An Office

Al Windel has rented the two-story frame residence east of his livery stable on West Third street and has opened an office. He had four funerals Monday.

Poison A Dog

Mrs. W. J. Stoup, wife of the steel company superintendent, reported to the police authorities that someone had poisoned their bull terrier Sunday.

The Stoup family resides at No. 1703 Timmonds avenue, and the dog, which is valued as $150, is the inseparable companion of the young son of the household. The canine ate fed a piece of ham which contained strychnine. Dr. Joseph Gills was called, and after heroic efforts, succeeded in saving the dog's life. Mrs. Stoup furnished the officers with a clew and some arrests may follow.

Called To Chillicothe

The Misses Edith and Fay Ankrom were called to Chillicothe on Sunday by a message announcing the critical illness of a brother, who has a serious attack of pneumonia.

SALE ORDER SET ASIDE

The order of sale in the partition suit of William Nicho's and others and others has been set aside and a new appraisement ordered. The property which consists of three city lots was offered for sale a few days ago and as there were no bidders Attorney Joe T. Mickletwait on behalf of the interested parties took the property at two-thirds of the appraised value. By mutual agreement the sale has been set aside and a reappraisement ordered.

Deal Made In Real Estate

Charley Amann, former Offenere street druggist Monday sold his lot on Franklin avenue to H. A. Bierley. The consideration was $1000.

IS ON TRIP TO CHICAGO

L. P. Baldeman left Monday for Chicago, where he will remain until Thursday on business matters. He always stops at the La Salle Hotel when in the Windy City.

SUPERIOR READY MIXED PAINT

The paint you have been looking for. Comes in 27 choice and handsome colors, also white, inside white and black.

Buy this paint at our reduced prices and you are practicing economy.

5,000 GALLONS

We will sell at the following prices:

In 1 gallon cans	$1.30
In ½ gallon cans	70c
In 1 quart cans	38c
In 1 pint cans	20c
In ½ pint cans	10c

Have no paint but SUPERIOR. You will find it at the store of

H. Rottinghaus

209, 211, 213 MARKET STREET.

Gun User Had Trial Monday

A large crowd, mainly colored citizens, attended the hearing of Sam Coleman, on a shooting charge, Monday morning.

Coleman was arraigned on a charge of shooting with intent to wound. He pleaded guilty to shooting. Quite an array of persons, white and colored, were on hands to testify to Coleman's good name though he frankly acknowledged his intimacy with the young Kountz girl.

Mayor Searey took the case under advisement and Coleman was ordered held. A decision will be given Tuesday morning.

Royal Arcanum will meet Tuesday evening at Eagles' Hall, corner Sixth and Chillicothe streets. Open at 7:00 p. m. All members are invited to be present.

THOS. A. RUSSELL, Sec.
March 13, 1911.

Move To Farm

Hamilton Williams, an N. & W. car repairer, and family are moving from No. 86 Kinney's Lane to the Dr. George Marshall farm above Wheelersburg. His son-in-law and daughter, Mr. and Mrs. Arthur Boren of Chillicothe pike, will occupy the place they vacated and a son of the family, Albert Williams, an N. & W. air inspector, will board with his sister, Mrs. Boren.

Visitor From Wilmington

Mr. Wm. Fife of Wilmington, O., is visiting E. J. Meacham and family for a few days. Mr. Fife is one of the leading merchants of Wilmington and also is owner of one of the finest farms in Clinton county. He has been enjoying the closing days of the Violett revival meeting.

WATER MAIN BURSTED

The bursting of a water main near the foundation of the new Gilbert building on West Second street early Saturday evening cutting off the water supply in that vicinity for about 40 minutes. A number of business houses on Chillicothe street were affected, particularly the barber shops.

CURES RHEUMATISM; DESTROYS URIC ACID

The Antidote to Uric Acid Found Gives Remarkable Results.

Immediate relief to rheumatic sufferers, and an absolute, quick, safe cure. This is now assured, for the antidote to uric acid has been

found. This antidote, moreover, is as safe as the air you breathe, yet it destroys every particle of uric acid in the blood and in every tissue, joint, muscle and part of the body.

Mrs. D. G. Hurd, of Fulton, New York, says: "For 7 years I had excruciating chronic rheumatism. I had to be wheeled around in a chair. Doctors said there was no hope. I began to take 'Uric-Sol.' The first dose acted like magic, and about 3 bottles of it cured me completely."

"Uric-Sol" contains no cocaine, opium, morphine, chloral, ether, chloroform, alcohol, or any stimulant or narcotic. It is guaranteed safe. A wonder in its effect on gout, lumbago, and kidney trouble.

"Uric-Sol" Rheumatism Cure sold at $1.00 a bottle in Portsmouth by Frank Ackerman, and by all leading druggists, or will be sent prepaid on receipt of $1.00, or 6 bottles for $5.00, by the Uric-Sol Remedy Co., Flint, Mich.

THE WILL OF J. M. WALL

The will of the late John M. Wall was probated on Friday. All the property both personal and real was devised to the wife, Judith E. Wall, who has been appointed executrix of the will. The estate consists of $10,000 in real estate and $400 in personal property.

STRONG COMPANIES.

In taking over the Insurance business of the late Louis Bleneyer, Alfred H. Richardson secured six of the oldest and among the largest Fire Insurance Companies, doing business in this state.

Office No. 400 Masonic Temple. 11-2

FAILURE IS A BAD ONE

Mark Crawford, local referee in bankruptcy, announced Monday that the creditors of Wm. Patrick, former Scioto ville merchant, who failed, would only receive eight cents on the dollar. It had been reported that they would receive 30 cents. Patrick is now living in California.

The Hord Sanitorium at Cosbocton, O., have a guaranteed cure for the Liquor and Drug Addictions. Write for their (No Cure No Pay) proposition. 12-26t

BIKE RIDER HIT BUGGY

Riding a wheel absent-mindedly Sunday proved the undoing of Ralph Johnson, an East End lad. He bumped into the rear end of a buggy on East Eleventh street and sustained a painful gash over the right eye. Damage to the wheel was slight.

Threw Rocks At Chickens

Mrs. Rucker of New Ninth street, complained to the police Monday about boys throwing rocks at her chickens.

MUST EXPLAIN TROUBLES TO MAYOR

William Isham, a West Eleventh street young man, called at police headquarters with his mother, Mrs. Sallie Isham Sunday evening.

Isham and his wife are separated and she has been threatening him with arrest for failure to provide. The mother turned over two dollars to the officers to be paid to her boy's wife and the young fellow himself agreed to provide for his baby. He and wife have both been ordered in to explain their difficulty to Mayor Searey.

Disturb Meeting

Mischievous boys disturbed religious worship at the Christian church Sunday evening by shouting through the windows. A call was sent in for police and Chief McCarty responded. The boys succeeded in making their escape. The chief remained on guard until the services ended.

Failed to Prosecute

Floyd Smith, a Court street lad, who was accused of having pawned a pistol belonging to a brother-in-law was arrested Saturday night but released Sunday when the relative concluded not to prosecute him.

Mayor Signed Many Bonds

Mayor Searey spent the greater part of Monday morning at the city auditor's office affixing his John Hancock to 180 street improvement bonds.

Teacher Has Been Sick

J. A. Brudney, teacher at the Pond Run school on the west side, has been quite ill for several days, his illness bordering on an attack of typhoid fever. He was no better Monday, his temperature being 102.

Woman Hit Man With Hatchet

Mrs. Oma Daley, a comely young widow, who resides at 175 East Eleventh street, found it necessary to defend herself with a hatchet against the advances of a man who gave the name of Brown, Sunday night.

It seems, according to the story told by Mrs. Daley, that a man who said his name was Brown, who claims to be married, called at her home to induce her to work at his home until his wife recovered from sickness. Mrs. Daley stated that the man acted like a perfect gentleman until she went to the kitchen to get him a drink of water. He followed her and made a rather tart remark to her sister who was in bed in a room through which Mrs. Daley was compelled to pass.

Mrs. Daley said that she at once saw that Brown had not come to her home for any good, and she immediately ordered him out. He grabbed her by the shoulder, and shook her rather roughly, whereupon she picked up a hatchet and threw it at his head. It missed him and he lost no time in beating a retreat.

Mrs. Daley, however, had her fighting ire up to the boiling point and picking up the hatchet ran at him in the street and let it fly. This time her aim was more accurate and she hit him in the back.

"Brown" took to his heels, but Mrs. Daley called up the police and they soon had him in tow. He begged to be let off as he was drinking and should his wife hear of his escapade it would kill her. The police let him go on Mrs. Daley's promise to file charges against him Monday morning.

This she had expected to do, but she was sick and unable to appear at police cort. She threatene, however, to have him arrested before the week is out.

Lodge Is to Celebrate

Harmony Lodge K. of P. will meet tonight to make arrangements to celebrate their 35th anniversary, which will occur on March 26. A committee will be appointed to arrange a program, which will be featured by a splendid banquet.

ORIGIN OF

Pinkham's Blood Purifier

Lydia E. Pinkham, of Lynn, Mass., succeeded in producing, from the roots and herbs of the fields, Lydia E. Pinkham's Vegetable Compound, the most successful medicine for women's ailments the world has ever known. After she had put this on the market, women began to write her about their health, because they felt a natural delicacy about consulting any man physician regarding these ailments for which the Vegetable Compound is intended.

She soon found that her correspondents often had complications caused by impure, impoverished blood, and she recognized the necessity of having a reliable blood purifier which she could recommend with confidence as

The Best Spring Medicine

Then, as now, there were many blood purifiers and spring medicines on the market, and after looking into them, she found nothing so good as the old home medicine made from roots and herbs, which she had been accustomed to use in her own family, so she had this made up on a large scale, and furnished it to the stores. It has been very little advertised, but has attained a large sale solely on its merits, and is really a wonderful blood purifier and spring medicine.

It is a good, old-fashioned household remedy made from roots and herbs, which has been used from generation to generation for purifying the blood, removing humors and eruptions, and for that all "played out" feeling.

ALL DRUGGISTS SELL IT

WHY DON'T YOU TRY IT?

For Spring--Will It Be A Goodman Suit, or Just a Suit?

Tomorrow you will have a chance to get a Goodman Suit, with all the satisfaction they afford, for as low as $10.00 up to $37.50. Mark well that these are such suits as you've seen and thought to be a great deal more. Serges, Worsted, Mixtures, in fact every known spring material and style. Exclusiveness, quality and workmanship are all combined in our spring garments.

Spring Waists

New arrivals Saturday in Lingerie, Bariste, Sousette, Linon and Linene, Dutch and High neck styles. Tailored waists, with soft or laundered collars and cuffs.

98c to $3.98

Spring Hats

You'll want one of these to take the place of your winter hat. Smart, simple tailored shapes, showing the Paris-Goodman influence in every line and arrangement, touched off with bright bits of color in flowers and silk and velvet bows. A shade to harmonize with everything and a shape to please all. We do not have two hats alike.

$2.98 to $20.00

Silk Petticoats

Just received another lot of those heavy weight guaranteed silk Petticoats in all spring colors and Black. $5.00 value at

$2.98

"The Style Shop"

Goodman Bros. & Co.

EXCLUSIVE OUTFITTERS FOR WOMEN & CHILDREN.

222 Chillicothe Street.

Hosiery

We have a complete line of Ladies' hosiery in all spring and summer. Coloring and weights at

10c TO $1.98